886.

SUMPTION

he various tissues of the

HROAT AND CHEST

including the

AR AND HEART

ssfully treated by

STON WILLIAMS,

D., M. C. P. S. O.,

N. MAIN ST.,

ng Hotel, Los Angeles, Cal.

ure proprietor of the Detroit Lung Hospital, and over 100 cases treated.

of the respiratory organs most Improved Methods, and by bringing the remedies into with the disease part. These, combined with proper cau- tions for the liver, stomach, ys, blood, etc., the efficacy of practice is attested by the fact ptoms began to stand in the last two years only twelve have had treatment only with ding title.

evince our Eastern efficient of direct attention, eat and Pulmonary Dis- our wonderful climate, ny testimonials from absent

ES KELLY, Montreal, Canada, thern California climate is ed. I have come, and am fficient to cure me or tuber- ird stage, until as- Williams's Medicated ed the work in five months ll my former treatment. ILLING, Esq., San Francisco, ber 1st, 1885. I feel as if ifted upon my sheet and mpion, which greatly re- ck, strength filling, night ep. I feared the worst; but of Dr. Williams' Indian ds, formerly connected with Rowing Machine Co., of ell me what wonderful things ed done for him. I received to my surprise I gained ll-being, and in four months

L. LANGDON, Cedar Rapids, Dr. Williams cured me of months, after suffering for

A. HARRISON, Portland, was cured of catarrh by Dr. and a half months, after ry.

RAY, Chicago, Ills., says: ad been badly afflicted with ck. Williams cured me while I was a temperance

LAND, Esq., Dubuque, Iowa, deep whiteness of our State ars in the month of June ntil I as so coughed a good ld. Visiting Los An- aded by friends to employ my physician, which I did. ter a few days' treatment, ly I returned home entirely ppearing of disease.

HAGUE, Esq., Kingston, ter in Secretary of State's and mother's family, and ost 18 years old tubercular ance to meet them in me. s cough, had night sweats, every day, and was pale as to Los Angeles in the hope ould benefit, but in a month ed more than 40 pounds of under the care of Dr. Williams, ankles had disappeared, and I whom are similarly afflicted ent. Medicated Inhalations, ttle.

references given by per- to live in this city and are

LTATION FREE.

ire to consult with me in re- ease or to locating same is call at my office for consul- ; it will be to your advan- for a copy of my Medical ing a list of questions. Ad-

S WILLIAMS, M. D., street, Los Angeles, Cal., from 10 a. m. to 4 p. m. Sun- jun28

BLACKMAN,

Accountant

ENTRANCE 34

FRONT ROOM

Largest, Cheapest and Finest Dress Goods Stock

In the city. We ask prudent buyers to investigate our new prices on Black and Colored Silks, absolutely the lowest in city. Investigate our prices on Wool Dress Goods. It will pay you.

1000 Handsome Embroidered Handkerchiefs, 16 2-3c Worth 35c.

A great many lines of goods must be closed to make room for

NEW GOODS NOW ON THE WAY

This Spring and Summer we shall make it a great inducement to all to call and see us. The large increase in our business enables us to sell goods cheaper than ever.

THE PEOPLE'S STORE.

GRAND EXCURSION

—AND—

Great Auction Sale at Pasadena,

IN FRONT OF THE BEAUTIFUL RAYMOND HOTEL, BY

John C. Bell & Co.,

ON FRIDAY, MARCH 12, AT 12 O'CLOCK

This will be the real Estate Sale of the season. Free Carriages at the Grounds.

By kind permission of Mr. Raymond, the proprietor, and Mr. Mackinnon, the superintendent, we will make the sale in front of the beautiful Raymond Hotel. Also, a Free LUNCH.

50 DELIGHTFULLY SITUATED VILLA LOTS

on Fair Oaks, Pasadena and Terrace avenues; to be sold, without reserve, in front of the lots, in the magnificent hotel. This hotel now is a spacious, elegant and well-kept house. Mr. Raymond says that on Nov. 1st—or before that—the grand opening will take place. When finished it will be the largest and finest hotel on the Pacific coast. The lots are sure that every room will be engaged and filled. Probably in the month of January. They are only about 300 yards from the hotel. There are the largest villa lots for the money ever offered for sale. The best of drainage. Pure, cold, sparkling mountain water is now flowing along the avenues in abundance. Should you prefer to have Pasadena water, it can be had at a very elegant water at from 15 to 15 cent. These lots are unsurpassed for beauty of location and view. The business center of the city is only half a mile distant, and the growth is directly toward this fine tract.

THESE LOTS ARE MOSTLY 70x270 FEET.

Each lot is covered with vines five years old.

Do not buy until you have seen this property. You will not again have such an opportunity to purchase such desirably situated Pasadena property, as every lot will be sold without reserve.

This Great, Grand Excursion, 50c. for Round Trip.

The Raymond Hotel is a palace of beauty and a great curiosity. This excursion will enables parties who have never had the pleasure of visiting the Raymond to do so now at one dollar, a very reduced rate—25 cents each way; round trip, 50 cents.

TICKETS for sale on and after Tuesday, March 9th, at the office of the Company, No. 9, South Spring street, or of JOHN C. BELL, at the office, No. 128 Main street.

REMEMBER, FRIDAY, MARCH 12, AT 12 O'CLOCK. Take the Pasadena train. There will be a delightful ride—you will know it when you get it—a comfortable send. Credit sale.

mr7 JOHN C. BELL, Auctioneer.

J. T. SHEWARD.

SPRING AND FIRST STREETS.

UNTIL ALL ARE SOLD,

WE OFFER OUR ENTIRE STOCK OF

Five-button Centemeri Cut Kid Gloves for 65c per pair. Worth $1.

1000 pairs 10-ounce Blue Drill Overalls and Jumpers a 50c. Worth $1.

10,000 yards of Ribbon at less than one-half value. It will pay you to see this bargain.

500 Blue Mixed Socks, 15c. Worth 25c.

1000 Ball's Health Corsets, 89c.

5000 yards soft finish extra heavy Indigo Shirtings 10c Best goods for the money ever offered.

1000 packs extra heavy White Envelopes, 5c. Worth 10.

Handsome Cornice Poles are furnished free with all Lace Curtains or with six yards of Curtain Net.

In Our Shoe Department

We have Ladies' button pebble shoes, $1. Misses' button kid shoes, 50c. Ladies' French kid shoes, $2 75. Child's calf button shoes, 75c.

In Our Boys' Clothing Department

We have Boys' knee pants, 50c. Boys' cassimere knee pants, 75c. Boys' serviceable suits, $2 50. Boys' wool cassimere suits, $3 75. Boys' very fine suits, $3 25.

Our Dress Goods and Silks

Are very low in prices, and purchasers will do well to view them.

Curtain Poles Free with 6 yards of net or curtains by the pair

The "People's Protector" sent free to our out of town trade.

A. Hamburger & Sons,

PEOPLE'S STORE,

41, 43 and 45 Spring Street, Los Angeles.

T. J. WALTON.

SUCCESSOR TO A. E. HOYT.

New & Second Hand Furniture,

STOVES, CARPETS, ETC.,

NO. 16 S. SPRING ST. - - - LOS ANGELES

SPRING GOODS.

LATEST STYLES IN CLOTHING

For Gents', Boys and Children.

At ABERNETHY & CO.'s, 73 North Spring Street.

ineer Tailor

Last week our Mr. D. A. Hamburger left us for a business trip to New York, Philadelphia and other Eastern cities. He went, we might say, by invitation, for it did not take the Eastern merchants very long to find out that away off in California, under the rays of semi-tropic sunshine, there was an establishment known as the famous People's Store. They heard even away East that the People's Store was selling piles or goods, were excellent customers, were quick to pay, were upright in their dealings, and it did not take long for these Eastern people to learn that we were good and our trade was valuable. We go East at the solicitation of such firms as:

Messrs. Sweetser, Pemb.roke & Co., dry goods, New York.

Messrs. Hill Brothers, milliners, New York.

Messrs. H. Garden & Co., hats, etc., Philadelphia.

Messrs. John Williams & Sons, Philadelphia, and other firms.

It did not take these wideawake firms long to find out that we are responsible, that we use large quantities of goods, that we are live, industrious and trustworthy. We want it understood that we sell the most goods, consequently we must buy the most goods. Buying the most goods, we must buy in large quantities. Buying in large quantities we get the benefit of the lowest prices. Getting the benefit of the lowest prices enables us to sell at the lowest prices. Selling at the lowest prices has brought us the large trade ever enjoyed by any interior firm west of the Rocky Mountains.

THIS WEEK

We will sell a line of fine embroidered hemstitched handkerchiefs, good never made to sell at less than 50c up to 75c. The entire line will be placed on our counter tables the balance of Feintuch's muslin underwear.

Night gowns worth $1 25 and $1 50, only 95c.

Night gowns worth $1 and $1 25, only 75c.

Chemise worth 49c, only 25c.

Chemise worth 75c, only 50c.

Chemise worth $1 25, only 75c.

AMUSEMENTS.

THE HANLONS.—The wonderful and vastly-popular Hanlons will make their first appearance in this city next Monday night and all the week at the Opera House, in the grand fancy spectacular *Fantasma*, which will be superbly staged, magnificently costumed, and abundantly supplied with new tricks and features, which require two special cars for the transportation of the scenery and effects. The Hanlons stand alone in their peculiar field, having never been equaled since the days of the famous Ravels. The large company contains fifty accomplished performers, among whom are Alec. Canfrelia, Prince of Diavolo, and Kate Davis, who created such a phenomenal success in all the Eastern cities, and Lizzie Atmore, for years of age, a truly wonderful and versatile child artiste. Among some of the more important scenes may be mentioned "The Realistic Cyclone," "The Spider's Dormitory," "The Fashion of Destruction," "The Devil's Own Forest," "The Witch's Laboratory," "The Arctic Regions," "The Realm of Heads," "The Ghost's Revelry," "The Ice King's Defiance," and the grand transformation scene, "Fantasma's Realm in Fairyland" all of which are wonders of stage mechanism and ingenuity. The "Greely Expedition" tableaux with the rescue by the "Goddess of Liberty" are particularly striking, as are also the tableaux of the "Four Seasons," and the pictorial caricatures of the day, executed by ten handsome ladies and five children. As a whole, *Fantasma* constitutes the most attractive and amusing entertainment that has ever visited our city. Sale of seats commences this morning at box office of Grand Opera House.

A Two-and-a-Half-Pound Baby.

It is a good time now to visit Billy Marlean. Billy is happy and no mistake. You have only got to mention the kind of cigar you smoke, and you don't have to wait long. The meaning of all this hilarity is Billy's first boy. He is an Odd Fellow, a genuine Californian, and commenced life with ten and a half pounds. Rah for the new baby!

All Cleared.

Tom Botello and M. K. Barretto, charged with grand larceny upon the occasion when they broke into a Nigger alley lie liter shop, in search of an alleged tan game, were acquitted by Judge Cheney's court yesterday. B. A. Lugo and V. L. Sanchez, their companions, were similarly disposed of.

Thinks It Will be O. K.

Postmaster Green was seen by a TIMES reporter yesterday, anent the mail service from Watterman. He thinks the citizens of Los Angeles will find that they have not been shut out, after the service has been running a few days. It begins on the 15th. He did not wish at present to go into details.

LOS ANGELES DAILY TIMES.

VOL. IX.—NO. 80. LOS ANGELES, CALIFORNIA, FRIDAY MORNING, MARCH 12, 1886. FIVE CENTS.

THE WEATHER.

SIGNAL SERVICE INDICATIONS.

By Telegraph to The Times.

SAN FRANCISCO, March 11—8 p. m.—Indications for succeeding thirty-two hours: Rain for California, continued clear weather, with fog along the northern coast.

LOCAL BULLETIN.

LOS ANGELES SIGNAL OFFICE, March 11. 5 A. M. to-day the thermometer registered 50; at 12:07 p.m. 84, and at 7:07 p. m. 63. Barometer for corresponding periods, 29.96, 29.91, 29.93. Maximum temperature, 66.0; minimum, 39.2. Weather at 7:07 p. m., clear.

The Times.

Office—Temple, Main and New High.

THE number of Senatorial candidates that Southern California develops is positively marvelous. How about F. K. Shaw? Nobody has mentioned him yet. Or Gen. Ward.

KING KIRKRINE is not only the prize *destroyer*, but it has lately been adopted by *physicians* as a medicine. "The hair of the dog is good for the bite."

THE report that Senator Thurman has telegraphed to Governor Stoneman, asking him to appoint Gen. Rosecrans to the United States Senate is probably a hallucination of the Washington correspondent.

IT is a sight to wake the enthusiasm of a Lord Chief Justice to see a lawyer sharpen up his razor, divide a hair in twain longitudinally, and call one half of it embezzlement and the other half stealing.

THE train loaded with fruit and other exhibits for the Chicago Citrus Fair, comprising altogether twenty-two cars, left San Bernardino yesterday. Twenty-two carloads of truck ought to make a very presentable fair. Let the Chicago people prepare to be astonished.

THE TIMES was in error, as its intelligent readers doubtless discovered at the time, when it spoke of thirty-five years as being the requisite age of a United States Senator. The constitutional requirement is thirty years for a Senator, and thirty-five years for the President.

THE House Committee on Public Lands recommends the bill giving California five per cent. on the sales of public lands. Very good as far as it goes. But we are anxious to have the House get to business and adopt the bill giving Los Angeles a public building, a District Court and an appropriation for Wilmington harbor.

A MEETING of the Republican State Central Committee has been called to arrange for a State convention. Los Angeles is a strong bidder for that convention, and it is no more than justice to the southern end of the State that it be held here. Let the up-country people do a little of the traveling to attend State assemblages, and they will appreciate the force of some of the State division arguments.

THE San Diego Sun, with rather unseemly haste, is severely critical and upbraiding of Congressman Markham for his efforts to secure appropriations for the improvement of Wilmington and other harbors, while he has done nothing, the Sun asserts, for San Diego harbor. And then the critic proceeds to insinuate, with poor grace and unfairly, that Col. Markham has deliberately ignored the interests and claims of San Diego, "to please a few fanatic constituents somewhere else." Now this complaint is not grounded in fact. Col. Markham, as every impartial man who knows him will testify, is incapable of such a thing as deliberately ignoring the interests of one portion of his extensive district to satisfy the clamors of any other portion. He is a statesman, just, impartial, and devoted to his whole duty. He is no faction's servant, nobody's tool—only the servant of his entire constituency; and he is serving with marked fidelity and exceptional effectiveness. He is accomplishing a vast amount of work for a new member—more work, by far, than the average Congressman. We have the authority of a Federal official of the district for the statement that Markham has done more in a certain direction, within ninety days, than was done during the preceding five years in the same direction for a neglected interest. As to the particular ground of grievance against our Representative which is brought forward by the Sun, we beg respectfully to suggest that our San Diego contemporary retain its damp undergarment upon its heated person until Markham gets through with his work. He is not running for Congress, but he is aiming to do his full duty by all sections of his great district, and if given time and opportunity will prove the correctness of his aim. San Diego's interests will not be neglected.

THE CONVENTION.

Swift's Voluminous Memorial Adopted.

ALL SORTS OF RESOLUTIONS OFFERED

And Referred, Without Reading, to a Committee Whose Members Do Not Employ Chinese—Stoneman's Regrets.

Associated Press Dispatches to The Times.

SACRAMENTO, March 11.—At the session of the Anti-Chinese Convention, to-day, a resolution was introduced that no man directly employing Chinese be placed on the Committee on Resolutions.

This led to an excited and long debate. The resolution was finally carried almost unanimously.

The Chairman read the following telegram from Gov. Stoneman:

LOS ANGELES, March 8th.

W. H. Latham, Secretary, Sacramento: Accept regrets and best wishes for the success of the Convention's deliberations. Positive previous engagements prevent my being with you to-morrow.

(Signed) GEO. STONEMAN.

The following committee on resolutions was named by the Chair: E. F. Dinsmore, Siskiyou; A. M. McCoy, Tehama; P. E. Davis, Humboldt; C. F. McGlashen, Nevada; U. S. Gregory, Amador; G. H. Crosette, Butte; J. M. McElrath, Alameda; E. Frisbie, Solano; Joseph Steffins, Sacramento; W. B. May, San Francisco; N. C. Cornell, San Mateo; P. J. Mervin, San Francisco; M. D. Boruck, San Francisco; Duncan McPherson, Santa Cruz; Horace Davis, San Francisco; M. R. Merritt, Monterey; J. M. Garretson, A. E. Crowe, Santa Barbara.

Pixley moved that all resolutions be read by the Secretary and be referred to the committee on resolutions without debate. Carried.

The call for the Committee on Resolutions to report in the Senate Chamber elicited a cry of, "They have not data as yet whether they employ or patronize Chinese."

"That's so," remarked President Freer, meditatively. He read the names of the committee.

Dinsmore arose and said he had not employed Chinese for ten years. Others made similar declarations, and the original composition of the committee was not disturbed.

The resolutions regarding the appointment of a committee to devise a plan for a permanent State organization then came up. Ex-Senator Davis, of Yuba, spoke in favor of preparing a memorial to Congress, and John F. Swift, of San Francisco, moved the appointment of a special committee to prepare such address. He said that the Committee on Resolutions would not have time to prepare such a memorial—and a simple resolution would not do. It should be something in the nature of argument that would appeal to the reason and understanding of the people in the East.

After Mr. Swift had concluded, Mr. Cornberger, of Alameda, presented the following:

Resolved, That the following be sent as a telegram to Washington, D. C., as a substitute for the report of the Committee on Resolutions:

"SACRAMENTO, Cal., March 11.—*To the President and Congress of the United States of America.*—GENTLEMEN: The representatives of the people of the Pacific coast, in convention assembled, have decided that the Chinese must go,' and will act accordingly.

(Signed) "CHAIRMAN OF THE CONVENTION."

The Chairman declared that such a communication was not a fit one to be sent to Washington, and ruled it out of order.

The motion to appoint the committee was carried, and John F. Swift, A. A. Sargent, E. Anthony of Santa Cruz, A. A. Davis of Yolo, H. H. Morehouse of Monterey were appointed.

The convention then adjourned till 3 o'clock.

AFTERNOON SESSION.

When the Convention reassembled the memorial presented by J. F. Swift was adopted by acclamation and 3000 copies ordered printed and distributed in the Conventions and Congress. It reviews the whole Chinese situation, and lays particular stress on the fact that China, with her population of 450,000,000, could keep throwing off a surplus as emigrants to this country who would soon exceed the entire white population of the Pacific coast. The memorial recites the fact that the Chinese are not, impartial, and devoted to his whole duty. He is no faction's servant, nobody's tool—only the servant of his entire constituency; and he is serving with marked fidelity and exceptional effectiveness. He is accomplishing a vast amount of work for a new member—more work, by far, than the average Congressman. We have the authority of a Federal official of the district for the statement that Markham has done more in a certain direction, within ninety days, than was done during the preceding five years in the same direction for a neglected interest. As to the particular ground of grievance against our Representative which is brought forward by the Sun, we beg respectfully to suggest that our San Diego contemporary retain its damp undergarment upon its heated person until Markham gets through with his work. He is not running for Congress, but he is aiming to do his full duty by all sections of his great district, and if given time and opportunity will prove the correctness of his aim. San Diego's interests will not be neglected.

After Mr. Swift had concluded, Mr. Cornberger, of Alameda, presented the following:

Resolved, That the following be sent as a telegram to Washington, D. C., as a substitute for the report of the Committee on Resolutions:

"SACRAMENTO, Cal., March 11.—*To the President and Congress of the United States of America.*—GENTLEMEN: The representatives of the people of the Pacific coast, in convention assembled, have decided that the Chinese must go,' and will act accordingly.

(Signed)

"CHAIRMAN OF THE CONVENTION."

The Chairman declared that such a communication was not a fit one to be sent to Washington, and ruled it out of order.

The motion to appoint the committee was carried, and John F. Swift, A. A. Sargent, E. Anthony of Santa Cruz, A. A. Davis of Yolo, H. H. Morehouse of Monterey were appointed.

The convention then adjourned till 3 o'clock.

AFTERNOON SESSION.

When the Convention reassembled the memorial presented by J. F. Swift was adopted by acclamation and 3000 copies ordered printed and distributed in the Conventions and Congress. It reviews the whole Chinese situation, and lays particular stress on the fact that China, with her population of 450,000,000, could keep throwing off a surplus as emigrants to this country who would soon exceed the entire white population of the Pacific coast. The memorial recites the fact that the Chinese are not, and never can be, assimilated with our people. Finally, it declares that the presence of Chinese in California is a menace to the peace, prosperity and welfare of the State, and that all possible means should be taken to prevent their further immigration.

Resolutions regarding the appointment of a committee to devise a plan for a permanent State organization then came up. Ex-Senator Davis, of Yuba, spoke in favor of preparing a memorial to Congress, and John F. Swift, of San Francisco, moved the appointment of a special committee to prepare such address. He said that the Committee on Resolutions would not have time to prepare such a memorial—and a simple resolution would not do. It should be something in the nature of argument that would appeal to the reason and understanding of the people in the East.

Pixley moved that all resolutions be read by the Secretary and be referred to the committee on resolutions without debate. Carried.

The call for the Committee on Resolutions to report in the Senate Chamber elicited a cry of, "They have not data as yet whether they employ or patronize Chinese."

"That's so," remarked President Freer, meditatively. He read the names of the committee.

Dinsmore arose and said he had not employed Chinese for ten years. Others made similar declarations, and the original composition of the committee was not disturbed.

The resolutions regarding the appointment of a committee to devise a plan for a permanent State organization then came up. Ex-Senator Davis, of Yuba, spoke in favor of preparing a memorial to Congress, and John F. Swift, of San Francisco, moved the appointment of a special committee to prepare such address. He said that the Committee on Resolutions would not have time to prepare such a memorial—and a simple resolution would not do. It should be something in the nature of argument that would appeal to the reason and understanding of the people in the East.

WHEREAS, The evils arising from the presence of the Chinese are:

First—That the assimilating is an invasion, not an immigration.

Third—Their domestic relations and modes of life are such as to forever preclude their assimilation with our people, or any homogeneous union and customs they are antagonistic to a republican form of government.

Fifth—They maintain in our midst secret tribunals in defiance of our laws.

Sixth—The presence of so many adults owing allegiance to a foreign government is dangerous.

Seventh—They deter laboring men from coming to California.

Eighth—The contract system by which they come to this country is virtually a system of peonage, hostile to American labor.

Ninth—Their presence deters the growth of a reliable labor element among our citizens.

Tenth—After subsisting on the lowest possible portion of their earnings, they remit the residue, amounting to many millions annually, to China, while substitution of American labor would retain this vast sum of money in our country.

For these reasons they are a constant and a growing source of irritation and danger to our State, and it is necessary that their immigration be immediately stopped, and every lawful measure adopted to remove those among us.

Resolved, That we demand that the government of the United States take immediate steps to prohibit absolutely this Chinese invasion.

Resolved, That to encourage an early removal of the Chinese, we accept the suggestion of the Constitution of California, which says that no Chinese shall be employed upon any work of the State, except in punishment for crime.

Resolved, That the interests of the people of the State of California demand, in harmony with the organic law of the State, that the presence of Chinese shall be discouraged in every particular, and that, in every instance, preference should be given to white labor; and we earnestly appeal to the people to do their utmost to supplant the Chinese with such labor.

We are not in favor of any unlawful methods, but so firmly are we impressed with the great importance of discouraging the employment of Chinese that we recommend that they be not patronized in any way, and we are in favor, at the very earliest moment, of boycotting any person who employs Chinamen, directly or indirectly, or who purchases products of Chinese labor. The date at which the boycott shall commence in the different localities shall, in all cases, be left to local leagues.

Resolved, That a permanent State organization be perfected by this convention, consisting of three from San Francisco and one from each other county of the State, who shall be fully empowered to have control of the State work, fill vacancies in their own body, call State conventions at such times and places as they may deem proper, and devise ways and means for advancing the cause.

Resolved, That we recommend that a State organizer be selected by the convention, whose compensation shall be fixed by the Executive Committee.

Resolved, That the State Executive Committee be requested to solicit subscriptions, in order that the work of excluding the Chinese may not be crippled from lack of funds, and we recommend that printed copies of all subscriptions received and of all expenditures made by the committee be sent to the press and published in the State with a request for publication.

Resolved, That these resolutions be printed, and that copies thereof be mailed by the President of the United States, Justices of the Supreme Court of the United States, members of the Cabinet, the California delegation in Congress, members of the Senate and House of Representatives from other States and Territories, and to each newspaper in California.

The report of the Committee on Resolutions was presented by Horace Davis. Mr. Davis stated that a vast number of propositions had been handed in, but only the main issue was considered. There was a wide divergence of opinion among members of the committee, but, in a kind spirit, there was yielding in every direction so as to bring about entire harmony and a unanimous report. They had succeeded, and it was hoped that the report would be received in the same spirit of reconciliation with which it was offered.

Mr. Davis moved that the resolution be adopted.

Gen. Bidwell desired them to be taken up seriatim.

The convention at first refused to consider the report, other than as a whole.

Mr. Sargent declared that if he were asked to vote on the report altogether, he could not vote at all. He felt that he voiced the sentiment of other delegates also.

Gen. Bidwell's desire was granted. The time for each speech was limited to five minutes.

Bidwell moved to strike out that portion of the report relating to the boycott, and yells, howls, ironical laughter and cries of "Sit down," filled the Assembly chamber. "You may hoot me," said Bidwell calmly, "but you cannot move me." He was, however, compelled to sit down on a point of order made by Pixley that the boycotting resolution had not been reached, and could not then be considered.

The preamble and resolutions that preceded the boycott clause were passed without opposition. The latter brought Bidwell to the front, and a heated and long debate followed on the boycotting clause, which was finally adopted by a large majority. An adjournment was then taken until to-morrow.

SAN FRANCISCO.

A Minister Sand-Bagged—Other News.

SAN FRANCISCO, March 11.—Rev. Charles McKelvey, while returning to his home last night in Oakland, was attacked by two men. He was struck with a sandbag, thrown down, jumped on and kicked in the breast. No attempt was made to rob him. The cause of the attack is unknown.

A CATTLE KING DEAD.

John Conway, a well-known butcher and large cattle dealer in Nevada and Arizona, died in this city to-day. His son, J. H. Conway, United States Deputy Collector at San Luis Obispo, is now in the east. The cause of death was heart disease.

A SWINDLING SALOONIST.

C. G. Kenerleber, a saloon-keeper, has disappeared after appropriating $5000 and leaving behind a large number of creditors. Kenerleber owned a saloon on East street. Last October he sold it and was retained by the purchaser as a bartender. On Monday last, unknown to his employer, Kenerleber made another sale of the place and departed.

TO CALL A REPUBLICAN STATE CONVENTION.

The following call has been issued by the executive committee of the Republican State Central Committee: A meeting of the Republican State Central Committee of California will be held in this city on Tuesday, April 27th, for the purpose of calling a Republican State Convention, and the consideration of other matters that may be suggested by the committee. The contract system, Sacramento, Stockton, Santa Rosa and Los Angeles have already made application for the holding of the State Convention at their respective cities.

FRUIT UNION—CHANGE IN MANAGEMENT.

At the meeting of the California Fruit Union held to-day, H. P. Livermore resigned his position as acting manager and president. A. T. Hatch, of Suisun, takes his place as President, and L. W. Buck fills the position of manager.

Wholesale Poisoning.

LEBANON, Pa., March 11.—On Tuesday afternoon about eighty inmates of the alms-house were seized with vomiting and severe pain. Dr. Weirs, the attending physician, pronounced it a case of wholesale poisoning. Measures were promptly taken to counteract the poison. Today most of the victims are still suffering from nausea and twelve of them are still in a critical condition. Investigation developed the fact that all who drank of coffee prepared for the noon meal were sick, and the coffee pot was found lined with a thick sediment of Paris green. The vessel holds a barrel or more. Into this some person had thrown almost four pounds of poison. The doctor is of the opinion that all who ate of the food prepared in the boycotting kettle will die.

Another Big Bank Defalcation.

NEW BRUNSWICK, N. J., March 11.—The Dime Savings Bank of this city was closed this morning by order of Secretary of State Arthur G. Ogilbie. The bank treasurer, it is rumored, is short in his accounts. The amount of the shortage is stated to be $80,000.

Some Other Man.

SAN JOSE, March 11.—In investigating the matter to day, Sheriff Branham was informed on good authority that Antone Barbarri, supposed to have been killed and burned on Stevens creek, is alive and in San Francisco. If this report is true, the mystery of the murder is deepened.

WASHINGTON.

Prepared for Senator Miller's Funeral.

A CONGRESSIONAL ESCORT APPOINTED.

Commissioner Sparks Gets a Set-Back—Cabinet Session—California's Five Per Cent. Allowance Recommended.

Associated Press Dispatches to The Times.

WASHINGTON, March 11.—The House Committee on Foreign Affairs to-day discussed the Morrow bill, to suspend for twenty years the operation of the Burlingame Chinese treaty. Mr. Rice, the Republican member of the subcommittee, to which the bill was referred, presented a minority report adverse to the adoption of the measure, and it was considered in connection with the majority report in favor of the bill prepared by Messrs. Cox and McCreary, but final action was deferred.

A REPUTED TRIUMPH FROM THURMAN.

It is reported that Thurman has telegraphed Governor Stoneman, asking the appointment of Gen. Rosecrans to succeed Senator Miller.

WHITE HOUSE PLEASANTRIES.

SAN FRANCISCO, March 11.—The Chronicle's Washington special says: Senator Edmunds was present at the White House reception. When he approached the President the latter stepped forward and, grabbing the Vermonter, shook him cordially by the hand. Mr. Edmunds whispered for a moment in the President's ear. The latter laughed heartily and made some reply in an undertone, and then the crowd swept them apart.

As Mr. Edmunds passed Miss Cleveland, the President's sister shook her finger at him and said, with mock seriousness, "We owe you one, Senator."

"All right," answered Mr. Edmunds, soothingly, "he laughs best who laughs last."

Whereupon Daniel Manning, standing near, fervently ejaculated, "Amen! Amen!"

SPARKS REVERSED.

Secretary Lamar has rendered a decision reversing Commissioner Sparks's decision denying an application for a survey of the Tres-Alamos grant in Arizona Territory, upon a deposit covering the expense therefor by claimant. The Secretary directs that a preliminary survey be made of ten square leagues of land lying along the San Pedro river. The decision is based upon the ground that a preliminary survey of unconfirmed private land claim is in Arizona, is an incident of a report of the Surveyor-General, and, there being no appropriation for that purpose, there can be no objection to such deposit being made, as the claimant is required, finally, to reimburse the government for such expense. In this case Commissioner Sparks refused an appeal from his decision and it was taken to the Secretary on *certiorauis*. The case was argued before Assistant Secretary Junkes by ex-Assistant Land Commissioner Stockslager. He is also the

SENATOR MILLER'S FUNERAL.

During executive session to-day the Senate adopted resolutions inviting the House of Representatives, the President, Cabinet, Supreme Court and Foreign Legations to be present on Saturday at the funeral of Senator Miller.

Senators Jones of Nevada, Frye, Cullom, Butler and Gray were appointed a committee to accompany the remains to the place of interment.

CABINET MEETING.

Secretarys Bayard and Lamar were absent from the Cabinet meeting to-day. The session was mainly devoted to the discussion of names presented for appointment as Comptroller of the Currency, and as Civil Service Commissioner, but no conclusion was reached, except that it was essential that both offices should be filled as soon as possible. It was represented that the affairs of the former office rendered speedy appointment imperative.

DEMENT CONFIRMED.

In executive session the Senate confirmed the nomination of Mr. Dement, to be Surveyor General of Utah Territory, by a vote of 25 to 22. Gen. Logan favored his confirmation, and six Republicans voted with him.

XLIX CONGRESS—FIRST SESSION.

Senate.

WASHINGTON, March 11.—Mr. Hawley, from the Committee on Civil Service, reported adversely the Vance bill for the repeal of the civil service law. The bill was placed on the calendar.

Mr. Logan, from the minority of the Committee on Military Affairs, submitted his views on the Fitz John Porter bill, which are the same as presented by the minority to Congress, with the addition of Logan's letter in reply to Grant's article in the North American Review, justifying the conduct of Porter.

Senator Stanford introduced suitable resolutions regarding the death of Senator Miller, which were adopted, and, after executive session, the Senate adjourned.

House of Representatives.

WASHINGTON, March 11.—The Committee on Public Lands reported favorably the bill introduced by Representative Henley, granting to the State of California five per cent. of the net proceeds of sales of public lands in the State.

On motion of Mr. Morrow, of California, a resolution was adopted authorizing the appointment of a committee of seven members to join a similar committee on the part of the Senate to accompany the remains of Senator Miller from Washington to California. The House then adjourned.

A Dissolute and Robber.

GUAYMAS, Mexico, March 11.—Sergeant Joseph L. Stein, First Infantry, a deserter from Fort Grant, Arizona, having robbed a citizen of $3000 in gold, came to Guaymas and attempted to escape from here. He was arrested by parties learning of the crime by intercepting telegrams. Gov. Torris ordered him returned. He confessed the crime, implicating parties who assisted him in his attempt to escape. Only $900 was recovered.

Off for a Prize Fight.

NEW YORK, March 11.—Dempsey and Leblanche, who have arranged a fight, left at 1 p. m., to-night, for Harrison, West Chester County, at 9:35 about twenty sporting men left for the same place. At 8:15 p. m. the Sheriff of Westchester county, having got wind of the affair, started from White Plains with a posse. It is believed that the fighters were bound for Rye Beach, which is on the Sound about three miles from Harrison.

Pacific Mail's Demand.

NEW YORK, March 11.—The Directors and officials of the Pacific Mail Company authorize the statement that the present rate war cannot end until their company gets the demanded $10,000 per month, and that they have determined upon the policy of making no new contracts unless this demand is acceded to.

Royalty's Parks.

LONDON, March 11.—Mr. Labouchere, during this afternoon's debate on the government's civil service estimates, moved to reduce the grant for the maintenance of parks belonging to or used exclusively by royalty, but it was finally carried against the government by a vote of 131 to 114.

The Fast Train.

SAN BERNARDINO, March 11.—Twenty-two cars loaded with Southern California productions left San Bernardino to-day for the citrus fair at Chicago. The San Bernardino exhibit will include a display of fruit, vegetables and minerals.

Disagreed.

SANTA BARBARA, March 11.—In the Mookler case the jury disagreed—11 for conviction on the first ballot, 10 to 2 on the last, Juryman John M. Hunter standing out to the last for acquittal.

Send Them Out.

The Immigration Association of Southern California has issued a neatly printed announcement of the Chicago Citrus Fair, which is intended for persons in the East. Anyone who will undertake to send one or more of these notices to friends can get them by calling at the TIMES office. There ought to be 5,000 citizens of Los Angeles who will help along a good cause by sending these notices East.

BADLY BEATEN.

A Serious Affray at Las Virgenes.

Felipe Botiller was before Justice Rainey yesterday, on a charge of assaulting José Dominguez with a deadly weapon. The affair occurred at Las Virgenes on the previous evening, and from the conflicting stories regarding it, seems to have been somewhat as follows: Botiller, Dominguez, a Frenchman whose name was not ascertained, and several Mexicans had been in a saloon during the evening, and left in two parties. The Frenchman, who was supposed to have money, was accompanied by Dominguez. The pair were followed by Botiller and two other Mexicans with the purpose, it is alleged, of robbing the Frenchman. The latter, however, took to his heels and made good his escape, while Dominguez, who did not run, was assailed by Botiller, and beaten in a frightful manner about the head. He was unable to be present at court yesterday, and is reported in a dangerous condition. A warrant against Botiller was sworn out by Francisco Dominguez, a brother of the wounded man, and Botiller was at once arrested by Deputy Constable Altimirano. Justice Rainey fixed Botiller's bail, pending examination, at $500. The examination was set for March 25th. Botiller gave bail, his sureties being D. Botiller, his brother, and Vicente Botiller.

LUCKY BURGLARS.

Getting Much Swag from J. F. Crank's Residence.

Night before last there was a bold and exceptionally successful burglary of the residence of Hon. J. F. Crank, Fair Oaks, San Gabriel. Mr. Crank is in San Francisco, but by the time this is read will probably be on his way home. The burglars got in by a window, and made a big haul. It was kept very quiet in official circles yesterday, but by catching a clue here and there, and by a little telephoning, a TIMES reporter secured the list of articles stolen, which follows: A purse containing between $300 and $400 in gold; two $10 bills; a pair of diamond earrings; diamond breastpin; diamond ring with three stones; diamond bar scarf-pin with six stones; a suit of black clothing; gold bracelet; a revolver. Mrs. Crank is unable to state the value of the jewelry, as it was all presented to her. The total amount of the burglary, however, must reach a very handsome figure. There is no clue to the robbers.

NOTED VISITORS.

Among Those on the Pullman Sonoma.

When the train from the East pulled in late yesterday, it brought the special Pullman Sonoma, bearing a small but distinguished party. The occupants were Hon. H. W. Sage, of Ithaca, N. Y., with his family. Judge Douglass Boardman and wife; ex-Senator E. S. Esty and wife, also of Ithaca, and Miss Young, of Clinton, Iowa. They are on a visit to Southern California, and are now at the St. Elmo. Mr. Sage is well known through his munificent endowments of the Sage Female College, connected with Cornell University. Judge Boardman is the judge who tried and sentenced Stokes for the murder of Jim Fiske, this action being subsequently overruled by the Supreme Court of New York. He is also the executor of Jennie Fiske McGraw and her father, John McGraw, whose large gifts to Cornell University are now in litigation.

G. A. R. RECEPTION.

A Pleasant Evening Offered by Stanton Post.

The reception to be given in Good Templars' Hall this evening, by Stanton Post No. 55, G. A. R., is evidently bound to be a very pleasant affair. Aside from the social attractions of the evening there will be a programme given, of which the following are the salient features: Army reminiscences by Prof. J. M. Guinn, Major Geo. H. Bonebrake and Col. G. Wiley Wells, an original poem by "Hank Wagoner," read by Prof. J. C. Oliver; piano solos by Misses Fritz and Johnson; vocal music by J. M. Carter and his daughter Miss Nellie; recitations by Ben Field and Miss Nellie Stewart; a poem by Mrs. A. R. Otis; and the favorite war-melodies, "Marching Through Georgia" and "Tenting To-night," by everybody. It will be worth attending.

THROWN OUT.

Locke Richardson, the Noted Reader, Seriously Hurt.

Locke Richardson, the famous reader whose reputation in the

LOS ANGELES DAILY TIMES.
PUBLISHED
EVERY DAY EXCEPT MONDAY.
BY THE TIMES-MIRROR COMPANY.
PROPRIETORS.
H. G. OTIS. H. H. BOYCE
Office: Temple, Main and New High Sts
(Principal entrance, 9 Temple st.

TERMS OF SUBSCRIPTION:
BY MAIL POST PAID.
One copy, one year $7 50
One copy, six months 4 00
One copy, three months 2 00
PAYABLE INVARIABLY IN ADVANCE.
Delivered by CARRIER at 20 cents per week, or $3.0 cents per month.

WEEKLY EDITION (THE MIRROR).
One copy (8 pages), one year $2 00
One copy, six months 1 00
INVARIABLY IN ADVANCE.

SUBSCRIBERS, when writing to have their address of their paper changed, should also state the former address.

CORRESPONDENCE solicited from all quarters. Timely local topics and news given the preference. Use one side of the sheet only, write plainly, and send real name for the private information of the Editor.

THE "TIMES" IN SAN FRANCISCO.
The TIMES may hereafter be found on sale at the Palace Hotel News Company's stand, Palace Hotel, San Francisco.

Entered at the Los Angeles Postoffice as second class matter.

The Times.

ENLARGED SHEET

FRIDAY, MARCH 12, 1886.

The Railroad War.

We are now at the close of the fourth week of the railroad war, and yet there is no abatement of it. People of California who have been wont to grumble so much about high rates, arbitrary classifications and so forth, are now treated to a very saturnalia of low prices. Classifications, about which Legislatures and Railroad Commissions have haggled so long to no purpose, are wiped off the railroad slate as if by a wet sponge. A fare that was $25 is reduced to $8, and freight that was $5 per hundred pounds, goes down to 30 cents. The strife between competing lines is eager and tireless. Solicitors are out seeking the patronage of large shippers, and one who is disposed to haggle may get his goods carried for next to nothing. If the strife continues much longer, we may be treated to the spectacle of criers on the streets with bells, soliciting passengers after the manner in vogue in Eastern places when a railroad war rages. That the strife is likely to continue and be pushed to even greater extremes than the present may be reasonably calculated from the great resources and the "hard-headedness" of the two contending corporations. Both are very strong; each has been accustomed to have its own way; either will struggle long and die hard.

What a contrast this wild competition presents to the state of affairs which existed a few years ago, when the Southern Pacific Company ruled or ruined; when the nabob Charles Crocker threatened to make the grass grow in the streets of Los Angeles; when, under the rule of charging "what the traffic will bear," the tariff on a ton of hay from Los Angeles to Yuma was $20; when the Tulare farmers who had raised and sacked a crop of coarse beans were obliged to let their produce rot because the railroad company would ship it only at the highest tariff price, and under the classification "extra hazardous!" What a contrast is there, oh ye long-suffering people of California! Verily, these slow moving mills of the gods, now that they have got started, are grinding exceedingly small.

What the outcome of the present railroad strife may be it is, of course, impossible to predict. Probably it will be continued until both have vented their venom; until both are weakened; until one cries "peccavi," or surrenders the ghost. Then there will be a compromise; perhaps (if the strife shall have been carried so far), one company may become bankrupt and the other company will gobble it up. There is something unnatural, uncanny about all this; something that no well-wisher of the country would desire to see, even though it might derive some temporary advantage in low fares or freights. It is right that everybody should receive a fair compensation for services rendered. It is not right that anybody in a legitimate calling should be driven to the wall. Of course it is expected that whatever the public may gain in temporary reductions, it will be obliged to make up with interest, later on, when the compromise or consolidation shall have taken place.

But this see-sawing process, by which the settled lines of trade are unduly stimulated or depressed and by which the stronger railroad corporation overcomes the weaker and carries forward a vast schema of centralization, is vicious in practice and dangerous in results. Some day, and that not very far in the future, the Government of the United States will be obliged to interfere and stop it. Owing to the absence of wholesome regulation, there has been going on in this country during the past decade the most stupendous system of aggrandizement, centralization and monopoly recorded in the world's history. Already it has begun to trench on the legislative and judicial functions of government; already it presents a power within the State greater, in many respects, than the State itself.

Discussing the subject of lowered or "cut" freights and fares, and the right of governmental control, the San Francisco Chronicle says:

"One idea of the framers of the Constitution was that railways chartered in this State would be subject—as to all of their business—to the provision declaring that 'whenever a railway corporation shall, for the purpose of competing with any other common carrier, lower its rates for the transportation of passengers or freight from one point to another, such reduced rates shall not be again raised from such standard without the consent of the governmental authority in which shall be vested the power to regulate fares and freights." But an unbroken line of decisions of the Supreme Court has decided that States cannot assume to regulate interstate commerce, and therefore the California Constitution will not stand in the way of a restoration of the old tariff when peace is declared.

The present condition of the law, as interpreted by the Supreme Court, presents one curious anomaly which we do not remember to have seen noticed. The Constitution confers upon Congress the power to regulate commerce, and the Supreme Court has construed the provision as conferring upon Congress exclusive authority over interstate railway transportation. This takes it out of the hands of the States. Congress has never seen fit to exercise its authority.

DALLAS, Texas, is a big town, where red-headed Bill Sterett lives, and its people, whether at home or abroad, do not mean to let its light be obscured without a protest. Richard Williams, whom we take to be a Dallas man, writes from Los Angeles to the TIMES, jumping stiff-legged and with true Texas energy upon the statement, contained in a table copied into Gen. Mansfield's published letter, crediting Dallas with a population of only 10,000 souls. Mr. Williams rejects with scorn and contempt the base insinuation that Dallas is a village. Let his own pointed language be quoted:

LOS ANGELES, March 11, 1886.
SIR—A letter from John Mansfield in your issue of the 10th, in re public buildings, states that Dallas, Texas, has only a population of 10,000. Who is Mr. Mansfield, anyhow? He must be a sort of a Rip Van Winkle. Dallas, Texas, 10,000 of a population! Mr. Editor, please state to Mr. M. and your thousands of intelligent readers that Dallas has a population of between 35,000 and 40,000, and oblige

RICHARD WILLIAMS.

"Who is Mr. Mansfield, anyway?" is a question worthy of a Texan, but would never be asked by a Californian, where Gov. Mansfield is known throughout the State. If this thing keeps up, the TIMES will be provoked into making another contrast between the Lone-Star State and the Golden State.

LETTERS FROM THE PEOPLE.

(This is the TIMES-MIRROR'S Public Forum. Those who would stand thereon must first give the editor their real names and be responsible for their opinions and statements. Cultivate brevity, clearness of style and timeliness. Write plainly and on live topics, and use one side of the sheet only. Every contribution received by the editor is patiently and impartially considered, but we do not, of course, undertake to print everything sent us.)

Tampering with Evil Spirits.

To the Editor of the Times—SIR: Throughout the most enlightened part of the civilized world George Eliot is regarded as a critic of exceptional insight—of wonderful philosophic acuteness. She not only saw the passing event, but she also detected its cause, character and consequences. Her mind was phenomenally analytical, and therefore in the highest sense prophetic. Not only could she trace results to their causes, however occult, she could trace causes, educational, social, political, reformatory, revolutionary, or theological, to their final outcome in our every-day life. And though "Felix Holt" was written to expose the dangers attending a type of civilization very unlike ours, yet in that "Address to Working Men" there is so much that is surprisingly pertinent to the anti-Chinese agitation through which we are passing, that I can think of no single measure better calculated to show the true character of that movement, and the danger that attends it, than would be the publication in pamphlet form for gratuitous circulation, of an edition of 5000 copies of that marvelous critique. The money to defray the expense of such publication could probably be raised in thirty minutes, and that pamphlet would open the eyes of thousands. It would be a startling revelation to intelligent and honest workingmen. He who does not see that the *spirit* that animates the anti-Chinese movement is narrow, selfish, unreasoning, defiant, illegitimate and undemocratic to a dangerous degree, is incompetent to pronounce judgment upon the forces that underlie and animate social, civil and religious institutions. Or he who supposes that the spirit that characterizes this movement would rest with the accomplishment of its present purposes, does not at all understand its true character. That there are respectable men connected with the movement is true, but many of them have been dragooned into it by the boycotting purpose already rampant. But what of the suggestion that it enlists heartily the entire rowdy element, the dangerous class of the community and State? God pity us when men like those who are dogging on the anti-Chinese war come to the front in our civil affairs, or by menace and violence intimidate the wiser and more conservative! The taste of blood has infuriated many a dangerous creature; and success in the measure under consideration will throw the business, the capital, and even the government of the State, into the hands of the mob, and inevitably alarm those who were looking toward our country of sunshine and flowers.

Mr. Editor, if you will issue for gratuitous distribution 5000 copies of "Felix Holt," I will bear one-tenth of the expense. Brains and conscience are necessary to safe leadership.

Yours, X. Y. Z.

Ranchito and Riparian Rights.

To the Editor of the Times—SIR: In your paper of this morning, I read an article entitled "Incipient Boom," the intent and burthen of which is to convey the idea that the "Ranchito and Los Nietos Water Companies," so-called, a promiscuous and local association of persons living thereabout, and in the vicinity of Iron Sulphur Springs, are about organizing a company for irrigating the lands now being sold on speculation, and stating the advantages to accrue from the efforts of said companies, in furnishing water, etc. It is quite natural for the owners and agents of lands to represent the great advantages of water to tracts, which, like those in question, would be almost valueless without it. But there is a law—common law of the land, of the United States—to which I would call the attention of those selling land, and more particularly to those *purchasing*. What I refer to is the law with regard to "riparian rights," and for full information as to all legal decisions and rights under said law, which is decisive and peremptory in its terms as words can express. I refer those interested to the work entitled "Gould on Waters," which treats on the rights of riparian owners in extenso, as well as on subjects of less interest to most persons, and, having all the decisions to a late date, in all the different States of the Union, in the Supreme Court as well as the Circuit Courts of the United States, is the appointee of Gov. Stoneman.

Henry Schwartz says that the party would be better pleased to have George Hearst for United States Senator, as he received the complimentary nomination last time; but as Delmas is so close to Stoneman and is in accord with him on the Stockton Convention principles, it is more than likely that Stoneman will appoint Delmas for friendship's sake.

Mr. Livnstone thought that George Hearst would undoubtedly get the appointment. He had the complimentary vote of the Democrats in the Legislature, and was a worthy Democrat. His appointment would raise no bitterness, and would please the main body of the Democracy.

John F. Irish said he preferred to wait at least until General Miller was buried before he talked about a successor. He sincerely regretted the death of the brave soldier and honorable statesman.

An Eventful History.

A few weeks ago the following appeared in the New York Tribune, among a number of sketches of public men:

I see that Senator John F. Miller, Senator from California, is dying at Washington, at the age of fifty-five, with a fortune estimated at from $4,000,000 to $6,000,000. What a strange career is here epitomized! I met Senator Miller as a Colonel in Rosecrans's army, in 1863. His only fortune was his Colonel's pay. In July of that year I saw him laid out on a battlefield, shot through the eye. A year later he had returned to duty minus that eye and richer only by the increased pay which came with his promotion to be a Brigadier-General. In 1866, I think it was, he called upon me in New York with his commission as Collector of the Port of San Francisco in his pocket. It was lonely; there was little else in his pocket. He got safely to San Francisco, and served a term as Collector, to which position Andrew Johnson had appointed him because he was a war Democrat. About the close of his term he fell in with Gen. Lovell H. Rousseau, whom Johnson had sent to Alaska as United States Commissioner to receive that territory from the Russian authorities, and a man named Hutchinson, to whom Johnson granted certain fur privileges. Gen. Miller and Hutchinson formed what is now known as the Alaska Commercial Company, and it enriched both and others beside. Honors followed riches in rapid succession, and in 1881 he was elected to the United States Senate. He has been liberal with his wealth, though not wasteful; and in twenty years of accumulating he has gathered about him many strong friends who were bound to him by hooks of steel, not gold.

Legless Dogs.

Dallas, Tex., Times.]

A street candy-man has two dogs, which are *sans* forelegs. They walk by lying on their breasts and propelling themselves by means of their hind legs, the shoulders making movements like they were trying to use the lost members. They stand erect at the bidding of their master. It is not known whether the animals lost their legs by accident, or whether the man amputated them so as to attract the attention of people to his candy.

Los Angeles.

Billowy hills and smooth sea plain,
And mountain walls in summery weather;
Life is light and care is vain,
As free as birds of sunny feather.
Oh! to live through days like these,
Inhaling balm and health and ease—
Los Angeles.

Sinuous folds of a shining stream
Trending southward towards the ocean,
Glassing the noon-sun's golden beam,
And sunny cloud of graceful motion;
Oh! to gaze on scenes like these,
Fann'd by the salt and sweet sea-breeze—
Los Angeles.

Castle and cottage on plain and hill—
A thousand lights in the shades of even,
Stilled are the winds of the rumbling mill,
The picture is home, and the dream is heaven;
Oh! to bide through years like these,
Bathed in balm by billowy seas—
Los Angeles.

A thousand scents in summery air
Of orange blossoms and lime together,
Breath of the world's a perfume rare
To woman life-sense and alp life's tether;
Oh! to die in dreams like these,
Sailing out upon unseen seas—
Los Angeles.

Los Angeles, February, 1886.
—Edward Fitzgerald in Inter Ocean.

Home, Sweet Home.

What is home without a mother? It is not really home probably, but as a mother cannot always conveniently be had, a bottle of St. Jacobs Oil will be found very useful in making life pleasant, and in banishing the pains of neuralgia or rheumatism.

Open for Business to All Feiels.

The California Southern Railroad Company has established an office at No. 220 North Main street, for the transaction of local and passenger business over its line and its connections, the Atlantic and Pacific and the Atchison, Topeka and Santa Fe railroads. By this route through Pullman sleepers start direct from Los Angeles and berths may be secured by application at the office.

Round trip tickets between Los Angeles, San Diego, Colton, San Bernardino, Riverside and Barstow may be had at reduced rates.

For further information on freight or passenger business apply to.

WILLIAMSON DUNN,
General Agent.
CHAS. T. PERKINS,
Ticket Agent.

A Sensible Move at McDonell's Drug Store,
371 North Main Street.

The enormous profit usually realized by the retail drug business is an imposition on the buying public, and is far in excess of Eastern prices. The purest drugs can and shall be sold as low as in Chicago or New York. For instance, we will sell you—

One pound best gum camphor, 25 cents—regular price, 60 cents.

One bottle Hoyt's cologne, 15 cents—regular price, 25 cents.

One cake Colgate's cashmere bouquet soap, 25 cents—regular price, 35 cents.

Our prices (or everything else are all as low as in the East.

Prescriptions compounded by experts only, and 400 per cent. profit is not charged

Remember! McDONELL,
The Druggist.

Electro-Magnetism, the New Means of Cure

Dr. E. Robbins' Electro-Magnetic Institute, corner First and Spring streets, entrance on First st., is now fitted up, at considerable expense, with all the means that are necessary to cure chronic and so-called incurable diseases, by the finest electrical apparatuses in the world. Thirteen years' practice has also electric sulphur baths. Dr. Robbins has had nineteen years' experience in the Australian colonies, San Francisco, Salt Lake City, Denver and three years in Los Angeles, and hundreds of leading citizens can testify to the wonderful effects of electricity in curing cases of disease when all other means had failed, and therefore all persons suffering should try this new remedy before abandoning all hope. After every treatment the patients are treated with the Massage treatment, by the doctor's own sex. The Doctor Diagnoses disease without explanation from the patient, free of charge. His office hours are 8 till 12, 1 to 8.

Running sixteen hours a day to accommodate the great rush and increasing busin
No. 9 Alle

Metaphysical Healing.

Taught and practiced. MISS COOLEY, 263 South Spring street. Hours 9 a. m. to 2 p. m. and 7 to 8 p. m.

Dr. E. Robbins, corner First and Spring streets, diagnoses disease without explanation from the patient free of charge.

Gentlemen's clothes cleaned or dyed and repaired at short notice at MARTEEN'S, co. 9 Alle street.

Wellington Coal.

Be sure and ask your dealer for this economical fuel. It can be used in any ordinary grate or cook stove, and burns up to clean, white ash—no clinkers or soot. One ton of it will give better satisfaction and outlast two cords of the best stovewood, or a ton and a half to two tons of any other coal sold in this market.

WALTER S. MAXWELL,
Wholesale and Retail Dealer.
Office, 10 Court street; telephone 29.
Yard, corner Alameda and Jackson street's; telephone 315.

The Woman's Exchange.

First—Is intended to benefit deserving and industrious women by affording an opportunity to dispose of their work to persons who are willing to purchase useful articles.

Second—The Exchange can furnish choice articles of food cooked to order, ready made fancy articles, and everything that represents woman's work—and here is an opportunity for the generous-hearted to do a gracious act and yet get the full worth of their money. The commission for selling is barely enough to pay the small expenses of the Exchange. Call and see the work. 17 S. Main street.

E. F. MOORHOUSE, 116 S. Spring St.
Jobbing in carpenter work. Step-ladders and orange ladders a specialty. Agent for Centennial windmills. Pirster paris ornaments for sale, put up and guaranteed. Telephone 341.

Choice Grape Cuttings

For sale. E. L. Mayberry, San Gabriel, California.

Away ahead of all competition, as far the zenith is above the nadir, is the Great American Dye House of HONATIMA TEEN. No. 9 Alle street.

Orange Box Shooks.

For sale by George E. Dickson, agent Capital Box Factory of Sacramento, 221 N Los Angeles street.

The Woman's Christian Temperance Union meets the second and fourth Thursdays of each month, at 2:30 p. m., at the Firs Presbyterian Churc

Beardless Barley

For sale. E. L. Mayberry, San Gabriel, California.

Searchers of Titles.

JOHN C. WINSLOW, CHAS. B. GOULD.
Counselor at Law.
Winslow & Gould,
TITLE-ABSTRACTS, CERTIFICATES AND Examinations. The law of land and water rights. No. 75 North Spring st., opposite Court House. Los Angeles.

W. H. H. RUSSELL, W. F. POOR, ORRIN N. RANEY
Russell, Poor & Raney,
ABSTRACT AND LAW OFFICE, ROOMS 1, 2, 10 and 11, Wilcox Block, 40 North Spring street, Los Angeles, Cal. Telephone No. 119. se1stf

Calloway & Lionau,
EXAMINERS OF TITLES AND CONVEYANCERS. City of Paris Block, 16 North Spring st. Los Angeles, Cal. n10 tf

Miscellaneous.

M. S. Baker & Co's
MACHINERY AND CITY FOUNDRY AND Machine shop, 43 to 47 S. Main st., cor. Second. ja26tf

Bureau of Information.
EMPLOYMENT Office, R. E. NITTINGER, 12 North Main st. Telephone 115. Residence, Fifth and Hope sts. Ticket Broker and Real Estate Agt.

FOR SALE—$300 buys a dressmaking establishment on Spring st.; nets over $200 a month; a restaurant, very cheap. Call on E. NITTINGER, 12 N. Main st. fe18 1m

FOR SALE—A good grocery business; will sell for cash or at invoice; doing a good business; also, a small ranch to rent, ten miles from city, and a lighting horse cheap, near Postoffice. E. NITTINGER, 12 N. Main st. fe18 1m

Notice to Ladies.

LADIES' STRAW, CHI BEAVER OR felt hats made over in any shape desired at Mrs. A. J. Muckridge's, No. 34 Third street, between Spring and Main. no6tf

Miscellaneous Orders.

Magnetic Division, No. 91.
MEETS EVERY FIRST AND THIRD Tuesday evening of each month in Pythian Hall, in uniform, for drill. By order of F. MARSH, S. K. C.
J. T. RICHARDSON, S. E. Recorder.

Real Estate.

McCoye & Cushman,
BROKERS IN REAL ESTATE, 32 NORTH Spring st. Choice bargains in city and country property. mr9tf

POMEROY & MILLS,
REAL ESTATE AGENTS. LOANS NEGOtiated. Notaries Public. Office cor. of Spring and Court streets opposite Court House se27 1yf

Loan Office.

STAR LOAN & BROKERS' OFFICE
No. 4 COMMERCIAL STREET,
advances money on, also buys and sells, all kinds of personal property, watches, jewelry, pistols, guns, etc. All transactions strictly confidential. fb9tf

RED STAR
TRADE RED STAR MARK.
COUGH CURE
Absolutely Free From Opiates, Emetics and Poison.
SAFE. SURE. PROMPT. 25 Cts.
AT DRUGGISTS AND DEALERS.
THE CHARLES A. VOGELER CO., BALTIMORE, MD.

Amusements.

VIENNA THEATER.
Spring Street, Near Third.
LESSEE.....E. FRANK
Conducted as a First-Class Theater at
POPULAR PRICES.
50c.....Evenings.....25c
25c.....Matinees.....15c
The charming little actress,
MINNIE F. YOUNG.
MONDAY, TUESDAY AND WEDNESDAY,
March 8, 9 and 10.
Fanchon, the Cricket.
THURSDAY AND FRIDAY.
March 11 and 12, and Saturday Matinee,
The Convict's Daughter.
SATURDAY AND SUNDAY,
A Dangerous Woman.
NO SMOKING! NO DRINKING!
Large and fashionable ladies' and gentlemen's audiences nightly. mr9

CONGREGATIONAL CHURCH.
Three Recitals
Will be given by
—LOCKE RICHARDSON—
On Monday, Wednesday and Friday evenings,
March 8th, 10th and 12th.
PROGRAMME.
MONDAY—Dickens's "Christmas Carol;" Scripture and other selections.
WEDNESDAY—Shakespeare's "Merry Wives of Windsor."
FRIDAY—Sheridan's comedy of "The Rivals."
The readings will begin at 8 o'clock each evening.
COURSE TICKETS, $1 50. mar4 1d
THE TABERNACLE.
BENEFIT Y. M. C. A.
GRAND VOCAL AND INSTRUMENTAL
CONCERT
WILL BE GIVEN
Tuesday Evening, March 16, 1886,
By a well trained chorus of nearly 400 voices, including a large delegation of Pasadena singers, who have chartered a special train for this occasion.

Miss Annie Fuller, of Philidelphia.
Miss. Perley. Mrs. E. E. Rough,
Mrs. W. E. Bosson, Mrs. Abbott Kinney.
Miss Bertie Bush, Mrs. A. E. Pomeroy,
Prof. Oscar Kellogg, Mr. James Booth,
Dr. R. C. Manning. R. H. Sweetser,
The Reiss quartette, J. Bond Francisco,
And several of our best amateur musicians.

CHAS. E. DAY, Director.
Prof. L. Loeb, Mrs. Dr. Nellis, Mrs. H. K. W. Bent, Miss May Martin. Miss Virginia Bereman, pianists.
ADMISSION, 50c. RESERVED SEATS, 75c.
Seats can be reserved at Merritt's book store, Nadeau block, First st., after Friday, at 10 a. m. mr10

Homeopathic Physicians.

A. E. Wheeler, M. D.,
23 S. SPRING ST.—Hours—10 to 3 and 7 to 8 evenings. ja11f

J. H. Barnwell, M. D.,
LATE WITH PROF. BUTLER, NEW York city, in treatment of chronic diseases. Static, Galvanic and Faradic electricity employed when indicated. 29 S. Spring st. Hours—11 a. m. to 12 m. and 7 to 8 p. m. mr7 1m

Dr. Kigor,
HOMEOPATHIST, NO. 16 N. SPRING ST. Chronic and private diseases receive special attention. fe9 tf

H. C. Jesson, M. D.,
Hon. Memb. of the Royal Med. Soc. in Copenhagen.
No. 35 S. Spring st. Office hours, 9 to 11 a. m., 2 to 4 and 7 to 8 p. m. Special attention to chronic, nervous and dyspeptic affections and diseases of women. fe28

Theodore Koeberle, M. D.,
HOMEOPATHIC AND ELECTRO-HOMEopathic physician. Office and residence at 126 Sentinel st., East Los Angeles. Treatment of diphtheria and diseases of children and ladies in general a specialty. Calls answered at all hours. fe5 1m

Dr. J. S. Owens,
HOMEOPATHIST AND SURGEON. MAKES a specialty of diseases of women and all forms of chronic diseases. Office hours 10 a. m. to 12 m., 2 to 5 and 7 to 9 p. m. Office in Jostonfice block, rooms 6 and 7. Night calls answered at office. Telephone 192. mar4-1m-W

G. H. BEACH, M. D. G. F. MOSS, M. D.
Drs. Beach & Moss,
HOMEOPATHISTS. OFFICE, 48½ N. Spring st., over People's Store, Los Angeles, Cal. Telephone 266. no15tf

E. A. Clarke. M. D.
OFFICE AND RESIDENCE, NO. 34 SOUTH Spring street, Los Angeles, Office hours, 10 to 12 a. m., 2 to 5 p. m. Telephone No. 353. oct4tf

J. S. Mathers, M. D.,
HOMEOPATHIST—No. 227 Hill Street. Special attention paid to diseases of infants and children. Office hours—10 to 12 a. m., 2 to 5 and 7 to 8 p. m. Night calls promptly answered. au15 tf

Isaac Fellows M. D.,
HOMEOPATHIST—Office: Nos. 2 and 3 Odd Fellows' Building, Los Angeles, Cal. Office hours: 11 a. m. to 12 m., 2 to 5 p. m. july9 tf

DRS. COOK & BIRD,
HOMEOPATHIC PHYSICIANS AND SURgeons. Office—Room 14, Nadeau Block mch1 tf

M. P. Chamberlin, M. D.,
OF LOS ANGELES, CAL. OFFICE AND RESidence, cor. Park and Boyle aves., Boyle Heights. Office hours, 10 to 12 a. m., 2 to 5 p. m. Obstetrics and diseases of women a specialty. ja6 1f

J. Mills Boal. M. D.
HOMEOPATHIST PHYSICIAN AND SURGEON. Office and residence, No. 20 N. Spring street, over People's Store. Hours, 10 a. m. to 2 p. m. and 5 to 7:30 p. m. East Los Angeles office, No. 58 Daly street. Hours, 9 to 10 a. m. Mondays, Wednesdays and Fridays. Telephone at both offices, No. 158. Special attention given to diseases of the throat and lungs. mr21-1f

Dorothea Lummis, M. D., Homeopathist.
OFFICE AND RESIDENCE, 347 FORT ST. Office hours, 9 to 10 and 1 to 3. no16tf

A. S. SHORB M. D.,
HOMEOPATHIST.—Office 122 N. Main St., Los Angeles. Office hours, 11 to 12 a. m., 1 to 4 p. m. Telephone Nos.—Residence 82, office 275. ja24-1m

Eclectic Physicians.

Dr. J. Adams,
ECLECTIC PHYSICIAN AND SURGEON —In charge of Medical and Surgical Dispensary. Chronic diseases a specialty. Special attention given to the treatment of all female diseases, both medical and surgical. Office hours—10 a. m. to 12 m., 2 to 5 and 7 to 8 p. m. Sundays, 10 to 12 a. m. Calls in the city promptly attended to, day or night. Office—220 N. Main st., opposite the St. Elmo Hotel. Residence, 1212 S. Main st. Telephone No. 322.

Dentists.

1882.—ESTABLISHED—1883.
Dr. L. W. WELLS.
DENTIST, DENTAL ROOMS No. 23 South Spring street, Eureka Block. Practiced 28 years. The best work at moderate prices. Teeth extracted without pain. Special attention paid to filling teeth. d1-tf

Dr. S. H. Tolhurst, Dentist.
PAINLESS EXTRACTION BY VITALIZED air. Fillings, regulating and plate work warranted perfect and at Eastern prices. ROOM 7, OVER POSTOFFICE. d15 dlw

Dr. C. V. Baldwin,
DENTIST—PRACTICED TWENTY YEARS East. Rooms 11 and 12 Widney block, 21 First st., between Main and Spring. se15 tf

Dr. H. E. Small,
DENTIST, NO. 40 N. SPRING ST., WILcox block, Los Angeles. oct6 1f

Physicians.

H. S. Orme, M. D.,
OFFICE, 120 MAIN ST., LANFRANCO block, rooms Nos. 1, 2 and 3; residence 147 Bunker Hill, near cor. Temple st. Telephone office or residence 380. ja10tf

C. E. Glacius, M. D.
PHYSICIAN AND SURGEON—OFFICE, 75 S. Spring st., opposite Courthouse, Rooms 16 and 17, office hours, from 11 a. m. to 2 p. m. mar4 1f

OFFICE. RESIDENCE.
Room 5, P. O. Block. 213 Courthouse street
Dr. E. C. Manning.
Office hours, 9 to 12 m. 1f

Elisabeth A. Follansbee, M. D.
OFFICE AND RESIDENCE, 2-0 S. FORT street. Office hours, 8 to 10 a. m. and 4 to 6 p. m. ap6tf

J. M. Hagan.
OFFICE (OR. SECOND AND SPRING. Residence 528 spring. ja19 4m

A. F. Darling, M. D.,
OCULIST AND AURIST. OFFICE HOURS, 9:30 a. m. to 4 p. m. Office, 120 N. Main street, Los Angeles, Cal.

W. G. COCHRAN, M.D. M. H. MAYNARD, M.D.
123 South Olive st. 26 Tenth st.
Telephone 386. Telephone 397.
Drs. Maynard Cochran
OFFICE OVER LOS ANGELES SAVINGS Bank. Hours, 8 a. m. to 5 p. m. Telephone (Mascrel block) 276

OFFICE— RESIDENCE—
49 S. Spring St. 358 S. Fort St.
Dr. F. A. Seymour.
OFFICE HOURS—9 to 10:30 a. m.; 2 to 4 p. m.; 7 p. m. ap8 1f

Dr. Huckins,
OFFICE, ROOMS 18, 19, 20 AND 21, No. 17 North Main st. Hours 10 a. m. to 1 p. m., and 2 to 4 p. m. Telephone, office and residence, 396. Answer day and night. Residence, 841 S. Hill. Specialty of eye, ear and throat diseases. au1 tf

Rebecca L. Dorsey,
PHYSICIAN AND SURGEON, CONSULtations in English, German and French. Office, rooms 17 and 18, Nadeau block. Hours—9 to 11 a. m., 2 to 4 and 7 to 9 p. m. fe2 1f

WALTER LINDLEY, M.D. W. EDGAR LINDLEY, M.D.
Office hours 2-4 p. m. Office hours 10-12 a.m.
Drs. Lindley & Lindley,
OFFICE AND RESIDENCE, 216 S. FORT st. Telephone 62. ja13 tf

Julia Wellman Urmy, M. D.
PHYSICIAN AND SURGEON. OFFICE and residence 23 Buena Vista st., near Temple st. Hours—11 to 12 and 1 to 2. fe10tf

Dr. J. P. Widney,
PHYSICIAN AND SURGEON. OFFICE, Widney Block, First street, between Main and Spring. Office hours: 11 to 12 a. m. and 3 to 4 p. m. Residence, 321 South Hill street. Telephone—Office, 89; House, 593. no13 tf

Dr. Chas. A. H. de Szigethy,
LOS ANGELES, CAL. RESIDENCE, PEARL street, corner Ninth. Office, Temple Block opposite Postoffice, Rooms 20 and 21. Office hours, 10 to 12 a. m., 2 to 4 p. m., and 7 to 8 p. m., at residence. Telephone No. at office and residence, 169. Day and night calls answered. fe6 1m

M. Hilton Williams, M. D.,
M. C. P. S. O.—No. 218 North Main st. (next Diamond House). Office hours from 10 a. m. to 4 p. m. Specialty—Diseases of the HEAD, THROAT and CHEST, including the EYE, EAR and HEART. de25tf

Mrs. Dr. Minnie ellis
RESIDENCE, 341 SPRING ST.—Office hours from 9 a. m. to 6 p. m. Ladies can rely on being treated with skill and delicacy. Calls promptly attended. au30

Specialists.

Massage.
MANIPULATION AND SWEDISH MOVEment Cure, by Miss C. STAFFER (late of Boston), 327 S. Spring st.; office hours, 2:30 to 5:30 p. m. 1m

MRS. G. E. BOURCY, M. D.
HAS HAD TWENTY-SIX YEARS' PRACtice, and gives all attention to Female Diseases. Has cured hundreds of chronic cases, and can furnish the best of references. Confinements especially. Will promptly attended to at all hours. Ladies suffering from piles can be permanently cured by consulting me at my office, No. 117 W. First st. Hours from 9 to 5. Residence corner of Montreal and Belvedere streets. d1y13 tf w my17 tf

Dr. Wong,
THE WELL-KNOWN AND WELL-LIKED Chinese physician has returned from his visit to China, and invites his old friends invites all sick people to consult him and try his re edies. 135 Upper Main st. de18tf

Dr. J. N. Baratta.
ITALIAN PHYSICIAN, MAKES A SPEcialty of all Chronic diseases. CONSULTATION FREE. Can be consulted at McDonell's Drug Store between 2 and 4 p. m., at residence, Orange ave., below Washington Gardens, from 10 to 12 a. m. oct6f

Dr. E. A. de Caillhol,
ACCOUCHEUR, PHYSICIAN AND SURGEON —Office and residence, 219 Temple street. Special attention given to the treatment of chronic cases and the diseases of women and children. au28 tf

Doctor Wong Him,
PHYSICIAN AND SURGEON—The greatest Chinese Doctor. Has a specialty of and cures Consumption, all diseases of the Head, Throat, Lungs, Liver, Heart, Blood, etc. Office No. 117 Upper Main st., Los Angeles. P. O. Box 565. jan19

Mrs. Lenzberg,
TEST AND BUSINESS MEDIUM. HOURS, 9 a. m. to 1 p. m. 38 Clay st., between Hill and Olive sts., near Fourth st.

Teachers.

Night School.
BOOKKEEPING, PENMANSHIP AND Arithmetic thoroughly taught at 73, Schumacher block. L. B. LAWSON, Principal. fe9 1m

LOS ANGELES
CONSERVATORY OF MUSIC, No. 406 South Main street, near Fifth. Every advantage for a complete musical education, vocal and instrumental, and modern languages by superior teachers.
MRS. E. J. VALENTINE.
Lock box 650. de6 1m

Prof. A. J. Stamm,
ORGANIST IN THE CATHEDRAL, teaches the violin, organ and piano in the highest branches of artistic playing. Terms reasonable. 119 N. Hill st., Los Angeles. no24 3m

Mrs. N. Catching,
INSTRUCTION GIVEN IN VOCAL, PIANO and Guitar Music. Careful attention is given to voice culture. Sixteen years experience in teaching. Apply to Mrs. N. CATCHING, 307 Temple st. au19 tf

Attorneys.

S. Balmer,
ATTORNEY-AT-LAW, 29 N. SPRING ST., Los Angeles. Deeds skillfully prepared. Records searched and title carefully examined. Special attention devoted to careful and complicated titles. Debts collected. Charges moderate. mr1 1m

Matthew C. Emery, Jr.,
ATTORNEY-AT-LAW, 401 LOUISIANA ave., Washington, D. C., late of Los Angeles and Pasadena, will give diligent attention to business of a legal nature at the national capital. References—Hon. H. H. Markham, M. C. from California, Second National Bank and Central National Bank, Washington, D. C. fe20 dmdaw

J. C. McCallum.
ATTORNEY AND COUNSELLOR AT law, Los Angeles, Cal. Office, 123 Main st., over the Los Angeles National Bank. Practices in all the courts in and in the Government Land Offices. fe18tf

J. Gardiner.
ATTORNEY-AT-LAW, 7½ N. MAIN ST., No. 9. ja29 1m

Bansfield & Edgerton
ATTORNEYS-AT-LAW, ROOMS 50 AND 51, Temple block. ja29 1m

O. SILENT. W. F. WARE. W. F. FITZGERALD.
Silent, Wade it z gerald.
ATTORNEYS AT-LAW, TEMPLE BLOCK, Los Angeles, Cal. Practice in the State and Federal Courts of California and in the Courts of Arizona. de tf

W. W. Taylor,
ATTORNEY-AT-LAW AND SOLICITR in Patents, Rooms 82 and 83, Temple Block, Los Angeles. au29tf wtf

Williams & McKinley.
ATTORNEYS AT-LAW, DUCOMMUN Block, Los Angeles. ja9tf

J. SROUSSEAU.
ATTORNEY AT LAW. Nos 56 and 57, Baker Block. ap26 tf

Architects.

W. R. Norton,
ARCHITECT. 31 AND 32, NADEAU Block. de13tf

R. B. Young,
ARCHITECT AND SUPERINTENDENT. Office: Rooms 5 and 6, Nadeau Block. se16tf

Boring & Haas,
ARCHITECTS, ROOMS 9 AND 10 SCHUmacher Block, Los Angeles. n22-1f

J. HALL,
ARCHITECT, AND SANITARY ENGINEER, 7½ North Main st rest, rooms 4 and 5. jne-tf

E. P. HYDE. OCTAVIUS MORGAN.
HYDE & MORGAN,
ARCHITECTS. ROOM 1, 2 AND 3 No. 36, South Spring st. Los Angeles, Cal. jy11-tf

R. REEVE.
ARCHITECT AND SURVEYOR, ROOM 10 of Phillips' Block, Main Street, Residence West Washington Street, Los Angeles, Cal. Twenty-two years' experience. je10tf

Jewelers.

James Montgomery,
PRACTICAL WATCHMAKER AND Jeweler, 25 South Spring street (in Miles Pease & Co's new store). Special attention paid to fine watch repairing, in all its branches. All work intrusted to my care will be done promptly, carefully, and with the best quality of materials. No better work can be done anywhere; charges always moderate; ordinary watches cleaned for $1.50; all which work warranted for one year; jewelry of every description made to order in the newest designs and neatly repaired; also a good stock of watches, clocks, jewelry and spectacles on hand at very close prices. dlwtf dec3

Artesian Wells.

IF YOU WANT A WELL BORED AND A good job done, drop a card to HAR

Miscellaneous.

G BEACH HOTEL.

The most desirable Resort on the Coast. Only twenty miles from Los Angeles. The hot ... 100 feet from the ocean. Rooms single or en suite. Fireplaces, electric bells, etc. Trains ... The Hotel Four-in-Hand meets all trains from Los Angeles.

COWLEY & MITCHELL, Proprietors

...ice.

SALES.
...ll & Co.,
...LAUCTIONEERS
...Block Take
...or will di-
...ffice

...URSION

...ON SALE

...NA,
...utiful Ray-
...ch.
...ELL & CO
...DAY,
...CK.
...Real Estate
...season.

...ges at the ground,
...Mr. Raymond, the
...ome, the superin-
...ale in front of the
... Also the free

...d Villa Lots,
...Terrace avenues,

...N C. BELL,
...Auctioneer.

...nona
...ATER CO.
...housand Acres of
...Grape Land
...the most beautiful
...ornia, with an ever-
...feet above the level

...ity and Pro-
...is Abundant
...superior. The wa-
...rpurity and softness
...ate
...southern Carlcan
...xempt from dry or
...and the especially
...from thunder or lung
...elastic health from
...uld not be a more

...rming Homes
...on Pacific Railroad,
...Angeles, and is a
...hundred inhabit-
...ta and business fa-
...ta land will be divid-
...ta and lots, and will

...Per Acre,
...quality. ...ur all
...reserved. Address

...ater Company
...Angele...Co...Cal

...OD'S
...ULATOR,
...BLE PANACEA
...ED EXTRACTS.
...ctive Medicinal
...dissolved in
...Butternut, Black
...ter Root, Block
...ark, Barberry
...Indian
...Hoo...
...d, etc.
...ament Relief of the

...ia and Fever, Dis-
...ch Headache,
...Kidneys,
...ating from a Bilious
...active or Diseased

...Wholesale Agt's,
...ancisco.

...ise.
...Both soft and ell-
...all kinds of Fruits,

...is Abundant
...superior. The wa-
...rpurity and softness

...ate
...southern Carlcan
...xempt from dry or
...and the especially
...from thunder or lung
...elastic health from
...uld not be a more

...rming Homes
...on Pacific Railroad,
...Angeles, and is a
...hundred inhabit-
...ta and business fa-
...ta land will be divid-
...ta and lots, and will

...Per Acre,
...quality. ...ur all
...reserved. Address

...ater Company
...Angele...Co...Cal

...OD'S
...ULATOR,
...BLE PANACEA
...ED EXTRACTS.
...ctive Medicinal
...dissolved in
...Butternut, Black
...ter Root, Block
...ark, Barberry
...Indian
...Hoo...
...d, etc.
...ament Relief of the

...ia and Fever, Dis-
...ch Headache,
...Kidneys,
...ating from a Bilious
...active or Diseased

...Wholesale Agt's,
...ancisco.

...ise.
...Both soft and ell-
...all kinds of Fruits,

...is Abundant
...superior. The wa-
...rpurity and softness

...ate
...southern Carlcan
...xempt from dry or
...and the especially
...from thunder or lung
...elastic health from
...uld not be a more

...rming Homes
...on Pacific Railroad,
...Angeles, and is a
...hundred inhabit-
...ta and business fa-
...ta land will be divid-
...ta and lots, and will

...Per Acre,
...quality. ...ur all
...reserved. Address

...ater Company
...Angele...Co...Cal

...OD'S
...ULATOR,
...BLE PANACEA
...ED EXTRACTS.
...ctive Medicinal
...dissolved in
...Butternut, Black
...ter Root, Block
...ark, Barberry
...Indian
...Hoo...
...d, etc.
...ament Relief of the

...ia and Fever, Dis-
...ch Headache,
...Kidneys,
...ating from a Bilious
...active or Diseased

...Wholesale Agt's,
...ancisco.

NEW
DIRECTORY
—FOR—
Los Angeles City and County

Having had a large experience in the Directory Publishing Business, the undersigned respectfully announce to the citizens of Los Angeles that they are engaged in the most thorough canvass of the city and county for the names of residents for their new Directory. We ask the co-operation of all in the work of making the directory of names as perfect as the rapidly increasing and incessantly changing population will permit.

The book will contain a complete Street Directory, a Business Car Directory and Cash Car Directory.

Full particulars of all Churches, Schools and Societies, together with the information always to be found in first-class city directories.

NEW FEATURES.

In addition to the usual matter of a Directory, there will be a full description of all the Public and Private Institutions of the city and county, as well as a truthfully written sketch of the Leading Business Houses and business Interests.

A NEW COUNTY MAP.

Will be given with each copy of the Directory. The map, prepared by the well-known publisher, J. H. Stevenson, of this city, will have upon its margins the names, business and address of every subscriber to and advertiser in the Directory, and will be suitable for hanging on the wall.

FIFTEEN HUNDRED COPIES

Of the book and map have been contracted for. The work to be done in the very best style of the art. Of these, 150 copies will be distributed in the hotels and reading-rooms of the Pacific Coast, and 500 copies in the leading business houses in Eastern States and Canada. Thus placing before the whole country, in a handsomely bound volume, the business and general interests of Los Angeles in an attractive and reliable form, where it will remain for two years.

We ask a liberal patronage from the business men, pledging them in return a Directory of which they will be justly proud.

Our agents are all gentlemen of culture and ability, and we bespeak for them a cordial reception.

Persons or firms making change in business or residence after they have been canvassed, should report the change to us, and they shall be carefully attended to.

A. A. BYNON & CO.,
jn31 No. 39 Franklin Street, Los Angeles.

PACIFIC RUBBER PAINT

The Best in the World

FOR OWNERS AND CONTRACTORS.

Especially adapted to the users of paint in the country. Put up in many beautiful shades in barrels, five-gallon, one-gallon, half-gallon and quarter-gallon packages.

TRY IT.

In City, Town or Village ask your dealer for it. It has stood the test on this Coast for twelve years, and the verdict is, the BEST is PACIFIC RUBBER PAINT.

WHITTIER, FULLER & CO.,
No. 307 North Los Angeles Street.
fe 5

WHY WILL YOU WALK
When You Can Buy a Fine Buggy
With solid steel double collar axles, fine wheels, steel tires, all wood linings, rubber back hoods, painted to last in best manner
FOR $95.
Buckboards, our own make, double collar axle, steel tire, $55.
Phaetons, Surreys, Perry Road Carts, with pole or shafts, and Road Wagons in proportion. Also just received a carload of
Extra Spring Surreys, Phaetons, Buggies, Harness
Which will be sold at prices far below their value.
A few very fine Surreys, Jump Seats, Phaetons and Road Wagons, one-of-a-manufacture, at very low prices.
Milburn Hollow axle Farm Wagons at Cost.
It will pay you to call.
J. W. CALKINS CARRIAGE CO.,
CORNER ARCADIA AND LOS ANGELES STS.
mr14 4wtf

ROSES ROSES
NEW VARIETIES. STANDARD SORTS
Wm. F. Bennett, La France.
Sunset, Etc., Etc. Bon Selene, Etc.
Large Fine Stock. Send for price list to
A. C. WEEKS, San Gabriel P. O.
Nurseries, Alhambra Tract. de24 3m

PACIFIC FRUIT CO.
SUCCESSORS TO HOWE & HALL,
Wholesale & Commission Dealers in California Green & Dried Fruits
RAISINS, ORANGES, NUTS, HONEY, BEANS, PRODUCE, ETC.,
406 and 410 Davis Street, San Francisco, Cal
ESTABLISHED 1868. INCORPORATED 1886.
REMOVED FROM 329 TO 337 S. SPRING ST. | OFFICE HOURS FROM 9:30 TO 5:30 P. M.

MASSAGE
Manipulation & Swedish Movement Cure
BY CAROLINA STAPFER, LATE OF BOSTON
The above treatment is especially indicated in Indigestion, Rheumatism and all wasting nervous diseases, and is based upon so thoroughly scientific and physiological principles that all schools of practice recommend it, and refer to all well-known physicians of Los Angeles.
337 S. Spring St., bet. Third and Fourth. fe19 1m

74c GASOLINE.
Pure Deodorized. Guaranteed of the Best Quality.
20c PER GALLON IN CASE LOTS.
WHITTIER, FULLER & CO.,
207 North Los Angeles Street, Los Angeles, Cal.

Koster's Bakery,
Ice Cream, Coffee & Oyster Parlors
ARE THE
HANDSOMEST IN THE STATE.
Hollenbeck Block,
SPRING STREET. oct3

FINANCE AND TRADE.

Stocks and Bonds.

By Telegraph to The Times.

NEW YORK, March 11.—Government bonds closing very dull and with little or no small fractions. This closing of gold would generally stimulate the market was generally stimulated in many cases by the sharp declines in many cases. Some of the dullest were established. The market was firm to strong. During the first hour prices were about steady but by the last hour there was another rally, and final figures were from ½ to 1 per cent. higher for all active stocks. The market closed barely steady at a trifle under opening figures.

Money on call easy, 2@3%.

Prime mercantile paper 6@7.

Sterling bills dull, steady. $4 85¾; demand, $4 87¼.

NEW YORK STOCKS.

NEW YORK, March 11.

1,000	Or. Navigation	130
1,000	Transcontinental	21¾
1,000	Pacific Mail	30¾
1,000	Panama	92
1,000	Texas Pacific	11¾
1,000	Union Pacific	49¾
1,000	United States	65
1,000	Fargo	118
1,000	Western Union	63¾

SAN FRANCISCO STOCKS.

SAN FRANCISCO, March 11.

1 at	Opair	90
1 at	Ophir	75
60 at	Savage	1 10
5 at	Sierra Nevada	70
2 at	Union Con	50
5 at	Yellow Jack	90

San Francisco Grain Market.

By Telegraph to The Times.

SAN FRANCISCO, March 11.—Wheat quiet; for shipment, $1 32½. Barley steady; feed, 97½@ buying, $1 10 asked; brewing, $1 10@ asked. California white, $1 10@ asked; choice, $1 15@1 20; small yellow, $1 10@ asked.

Chicago Grain Market.

By Associated Press to the Times.

CHICAGO, March 11.—Wheat dull, steady; cash, $1 01¼; May, 99½@ June, 99½@ July, 97½@ asked; August, 97½@ asked. Closing steady; 97½@ asked; March. Closing unchanged.

English Grain Market.

LIVERPOOL, March 11.—Wheat: Fair demand; No 2 winter red spring, 7s 2d. Corn in demand; spot, 4s 2½d. firm; March, 4s 2½d; steady; April and May, 4s 3d, easy.

Pork.

CHICAGO, March 11.—Pork: $10 10 cash; $10 10@May. Closed steady, higher; $10 10 March.

Petroleum.

NEW YORK, March 11.—Petroleum firm; crude united at 76½c.

Los Angeles Produce Market.

The following is the official record of the Los Angeles Produce Exchange, corrected to date. In the quotations, unless otherwise stated, it is to be understood that the first figure is the highest price bid and the last the lowest price asked. These quotations are collated from first hands—sales not of more higher prices are reported.

WHEAT—Australian No. 1, $1 40, bid, 2 bu, $1 35, asked; do No. 2, $1 30, asked; Gold Drop, $1 35, asked; Defiance, No 1 white, $1 30, asked; do No 2, $1 25, asked; Defiance, No 1 red, $1 30, asked; Job lots, $1 30, asked.

BARLEY—Common, $1 00, asked; Chevalier, $1 50@ asked; Job lots, $1 50, asked.

OATS—Surprise, $1 50@1 60.

BARLEY—Chevalier, $1 06@1 12½; Feed, $1 00@1 05; do for seed, $1 10@1 15, asked; Gold Drop, $1 10@1 15, asked; Salzer, spot, $1 15; Seller, 1886, $1 10, asked.

CORN—Large yellow, carload lots, 90 @ 95; small lots, $1 00, asked; Egyptian, $1 00, bid. Small yellow, car lots, $1 10; Large white, $1 10, asked; small lots, $1 15, asked.

FLOUR—Los Angeles XXXX, Extra Family, $4 50, asked; Los Angeles Best Brand, $4 50, asked; Los Angeles Extra Family Pat. Rolled flour, $4 50, asked.

MILL FEED—Bran, $17 00, asked; Shorts, $18, asked; Mixed feed, $1 20, asked; Cracked corn, $1 20, asked; Cracked barley, $1 20, asked; Ground barley, $1 25, asked; Seller barley, $1 35, asked.

POTATOES—Mills sacks, 2¼@2½c; Gunnies, $1 60, asked; Defiance, No 1 sacks, $1 60, asked; Defiance, No 1 gunnies, $1 60, asked; Job lots, $1 50, asked; Mills, W. B., No. 1, old, $6 50, asked; do new, $12 00, asked; Barley, R. B., $1 50, asked; Alfalfa, W. B., $6 50@10 00; Rice, R. B., $12 00, bid; Wheat, W. B., $11 00, bid; Oat, W. B., $11 00, bid.

POTATOES—Early Rose, Northern, 90c; Irish Beauties, sacked, 90c, asked; Burbanks, sacked, 90c, asked; Peerless, sacked, 90c, asked; Early Rose, seed, 90c, asked.

SWEET POTATOES—Yellow, Tejon, $1 00; White, 50c asked.

ONIONS—Silver skin, $1 25@1 50, asked; Red, $1 25, asked; Fair roll, 12½c, asked; Mixed store, 10@12c; Firkin cooking, 12½c, asked.

CHEESE—Large, 12½c, asked; Small, 13c, asked; do 5 hand, 16½c, asked; Edam—Fresh, $9 50, asked.

SWEET POTATOES—Light, 2½@3c; Job lots, 4c, asked; Amber, 3½c; Comb, 10@ 12½c.

HONEY—Extracted, 10@12c.

BEESWAX—Beeswax, 20@22c.

SEEDS—Northern Yellow Danvers, $2 50 @3 00, asked; Red, $2 50@3 00, asked.

VEGETABLES MIXED—Chilies, 7½@10c per lb, asked; Cabbage, ½ @ 1c lb, asked.

DRIED FRUITS—Pink, 5@5½c; Bleached, 6@6½c; Apples, sun-dried, 3½c; do, 2d grade, 2½c; do peeled, 10c; do evaporated, 6c, asked; Limas, $2 50 @3 50, bid; do small, $1 30@2 00, asked; Bayos, $1 50, asked; Green field peas, $2 00@2 50, asked; Blackeyes, 2½c, asked.

PRUNES—Choice, No. 1, 9 dos, 8½@9c; do, 7 dos, 8c; Young roosters, $4 00@5 00; Old roosters, $4 00@5 00; Ducks, large, $5 00@6 00; do small, $4 00@5 00; Geese, each, $1 25@1 50; Turkeys, 20@25c lb.

PEARS—Choice, 5@6c.

DRIED FRUIT—Peaches, sun dried, 7½c, asked; do No. 2, 5@6c; do peeled, 10c, asked; do evaporated, 10c, asked; Plums, pitted, 4@5c, asked; Prunes, Cal., 4@5c, asked; do Cala. German, 5½c, asked; Nectarines, 7c, asked; Figs, sun dried, 4c, asked; Apples, evaporated, 6c, asked; do evaporated Sonoma, 6c, asked; do Santa Rosa, 6c, asked; do sun dried, 3c, asked; do, sun dried quartered, 2½c, asked.

RAISINS—Layers, $2 00, asked; Extra layers, new, $2 25, asked; Choice layers, new, $2 00, asked; Loose Muscatels, 8 load 75, asked; Bulk raisins, 3½@4c, asked; Seedless, 6c, asked.

NUTS—Walnuts, new, 6½@7c; Peanuts, No. 1, 3c, asked; do No. 2, 2½c, asked; do Roasters, 5c, asked; Almonds, 9@ 10c, asked; do soft shell, 12½c, asked.

CITRUS FRUITS—Oranges, Los Angeles, navels, 6 c. b. $1 00@1 25; Riverside, $2 25, asked; Lemons, $3 00@4 00, asked; Eureka, $4 50, asked; Limes, $1 00, asked.

HIDES—Short wool, each, 1@2½c, bid; Long wool, 2½c, asked; Medium, 2½c, asked; Light, 3c, asked; Clear Medium, 3½c, asked; Northern Medium, 3½c, asked; Heavy Salted, 3½c, asked.

CALFSKINS—Green, No. 1, 5@6c; Dry, No. 1, 10c, bid; Kip, 16c, bid; Calf, 18c, bid; Goat, 10c, bid.

TALLOW—Rendered, 2½c, asked; Rough, 1½c, asked.

WOOL—Spring, 16c, bid; Kip, 16c, bid; Calf, 18c, bid; Goat, 10c, bid.

CHARCOAL—Cape Cod, $9 bbl, $12 00, asked.

Los Angeles Wholesale Meat Market

Issued for the Times by S. Kaier, 39 South Spring Street.

The following are prices for whole carcasses:

BEEF—First grade, 7c per pound; second grade, 6c; third grade, 5c.

MUTTON—5c per pound for Ewes and Wethers.

LAMB—Spring, 5c.

VEAL—5@6c per pound.

PORK—Dressed, 6@7c per pound.

Real Estate Transfers.

[Reported by Gillette & Gibson.]

THURSDAY, March 11, 1886.

CONVEYANCES.

Wm E Workman to Charles E Meadows: Lot 3, Workman & Hollenbeck tract, $470.

Cyril W & Phoebe P Mc Cracken to Mary A Sexton, 7, township 2 S, range 12 W, $1.

James H Smith to M H LaFetra: Lots 1 and 2, block 96, Los Angeles, $1.

Samuel and Julia E Yarnell, his wife, to Mary Rodney Schooley: Lot 15, block 2, East Los Angeles, $400.

Thomas Williams to Isaac Banta: Lot 8, block 2, Banta tract, $1170.

Henry Wetje, George G Frye: W ½ of lot 14, block K, Ogier & Bond tract, $400.

Los Angeles Cemetery Association to Joseph and William A Kreutzkamp: Lot 650, Cemetery, $250.

George G and Belle Fielding W Gibson: Lot 3, San Francisquito, $1.

Same to E D Gibson, F H Gibson, B A Chapman and G S Gibson: Lot 3, San Francisquito, $1.

Same to Charles J Shellberg: S ½ S part of lot 6, block B, A Banta tract, $1.

Same to E Bernard Allen: Lot in San Pascual tract, $200.

Same to Griffin Johnston: Lot 2, block 2, Los Angeles, $1.

Same to Guadalupe M de Carrillo: Lot 4, block 36, Terminal tract, $200.

Same to Edward B Thompson: Lot 3, Alhambra tract, $1.

Same to Marie Weid: S ½ of lot 3, block 4, Ocean Side, South Santa Monica, $1.

C P Green, Walter R E Ward, Martin and H B Fenn to O H Churchill: Lots 10, 11, 15, 16, 18 and 8 ¾ of lot 17, block 1, Hancock's Addition to John Flood: Lot 12, block 2, Hancock's Addition, $1.

William H Nordhoff to Mary Maria Antonio Machado: Lot 2, block 2, Hancock's Addition, $1.

Same to Metcalf Dodsworth and Thomas Lots 3, 4, 5, 6, 7, 8 and 9, Pioneer Building Lot Association, $1.

Same to Fidd to Amanda L Baugh: Lot 2, block 114, Long Beach, $1.

Same to Boundry to F Sievert: Lots 2 and 3, Fred Tract, $1000.

Same to Sandmaker and J T Handsaker, Jr: Lots 1, 2, 3, 4, 5, 6, 7, 8, 9 and 10, block 2, Fruitvale Addition to Orange, Los Angeles County, $1.

Same to Williams subdivision of lot 6, $1.

Same to Edmund A Turner: Lot 4, block 1, Morris Vineyard tract, $1.

Same to Mrs Mathilda Hill: Lot 1, subdivision of part of lot 7, R S, $1.

Same to O T Johnson: Lots 10, 11, 12, 13, 14, 15, 16, 17, 18, 19, 20, 21, 22, 23, 24, 25, 26, 27, 28, 29, 30, 31, 32, 33, 34, 35, 36, 37, 38, 39, 40, 41, 42, 43, 44, 45, 46, 47, 48, 49,

PRINTING AND BINDING.

There is nothing in the Printing and Binding line which the TIMES-MIRROR Printing, Binding and Ruling House, the oldest and largest in Southern California, is not prepared to execute in a manner equal to that of any office in the State. All kinds of Mercantile, Railroad, Legal and general Printing done. Books, Magazines and Pamphlets bound in Turkish leather, Morocco, cloth, sheepskin, or in any style desired. Our work is guaranteed to be equal to that done in San Francisco. PROMPTNESS! ACCURACY! EXCELLENCE! REASONABLE PRICES!

"TIMES" TELEPHONE:

Editorial Room.....No. 49
Business Office.....No. 49

THE CITY.

Dots.

Eggs and butter are both cheaper.

Harvesting will commence in a few weeks.

The hay crop will be enormous this year.

Crops at Antelope valley are looking well.

Santa Monica expects a first-class boom this summer.

The weather was pleasant all along the coast yesterday.

Mrs. Francis's select dancing class meets Friday nights only. Nadeau Hall.

Workingmen read the card of Capt. Jones in another column.

To kill the scale bug use Kiedt's Sc. wash.

Ellis Powell has leased the Lucas House, at Santa Monica, and renovated and refitted it. It will doubtless be a favorite resort for tourists this season.

Ontario has a new fruit dryer which is doing good service.

A firm of nurserymen at Riverside are importing Florida sour stick orange trees for budding purposes.

Etching exhibition closes to-night at Franklin & Co.'s.

If your child is badly chafed, consult Dr. Kiger for immediate relief and speedy cure.

Dr. Todd, dentist, Nadeau block.

St. Paul's Episcopal Church holds a morning and evening service five days of the week during Lent.

The maximum temperature for the twenty-four hours ending at 7:07 p. m. yesterday was 66 degrees and the minimum 39.02.

Dr. Williams, specialist in diseases of the head, throat and lungs.

Do not miss the etchings exhibition at Franklin & Co.'s. Closes to-night.

The report of the condition of the First National Bank of Los Angeles appears in another column. It is highly creditable to this city that an institution like the First National has grown up here. It ranks among the leading banking houses of the coast, and the report shows the result of the wise, conservative management.

Ticket No. 67 won the pair of pillow shams raffled by Mrs. Spencer, at 115 Wilmington street.

Dr. Townsend, dentist, 237 S. Spring st.

Dr. Ufer's Hotel, Schumacher Block.

If you have money to loan call on Wilcox & Robbins, 34 N. Spring.

Dr. Walter Lindley has removed his residence to 443 South Fort street, opposite Baptist Church. His office remains as before, at 237 South Spring street.

Button-holes and all kinds of fancy work done with neatness and dispatch, at the office of the Domestic Sewing Machine Company, corner First and Main streets.

John Marshall, an old hunter, shot a big brown bear near Elizabeth Lake last week. He had been a terror to the sheep men of the vicinity.

The Los Angeles steam laundry has discarded its Chinese help, and proposes hereafter to employ only white men and girls.

The mesa lands are covered with wild flowers.

A Downey man tied one end of a rope around his waist the other day, and lassoed a cow with the other. He thought he had the cow, but at the end of the first half eight broke open to inspect that the cow had him.

One Covina orange-grower has sold a thousand orange trees a day for the past few days.

Three years ago Dr. Cosgar, of Pasadena, bought four lots in the Arroyo Seco, paying $30 apiece for them. The other day he sold them for $500 apiece, making about $1800 on his original investment.

The various pools of water in the gullies on the hills have become an intolerable nuisance and have already caused several cases of typhoid fever. The Health Officer and City Council should neglect this important matter no longer.

PERSONAL NEWS.

Ed. Stowell, of Pomona Progress, is recovering.

Clerk Owens, of the St. Elmo, is rapidly recovering.

Sheriff Gard, who has been north, returns to-day.

J. Lesk, of Anaheim, returns from the north this noon.

E. E. Crandall is among the passengers on this noon's train from the north.

E. Dunham, the hotel proprietor of Los Angeles, is registered at the Baldwin.—Chronicle.

Carlos L. Cruz, new Deputy U. S. Marshal, is on his way home from the north.

F. J. Bonebrake, a capitalist of Topeka, Kas., is the guest of his cousin, Major Geo. H. Bonebrake.

A. J. Twogood, a prominent orange-grower of Riverside, is a passenger on this noon's train from the north.

Col. E. E. Hewitt is back at his post again, after a siege of several days at the bedside of his son, who is now much better.

Mrs. Geo. Chaffey and children went to Los Angeles Wednesday. Mrs. Chaffey carries with her to her future home the best wishes of her many friends here.—Ontario Record.

Rev. Charles Wendte, the Unitarian minister from Boston, who is spending a short time in this part of the State, came in from Pasadena yesterday, and attended the Unitarian social last evening.

Railroad Commissioner W. W. Foote was in the city yesterday. He declined to be interviewed by a TIMES reporter as to politics, questions of fact only could be came down on purely private business.

Geo. T. Nicholson and wife, of Topeka, are passengers on this noon's train from the north. Mr. Nicholson is the Assistant General Passenger and Ticket Agent of the A., T. and S. F. R. R.

Mrs. S. H. Mallory and Miss Jessie, wife and daughter of Hon. S. H. Mallory, a prominent railroad man in Iowa, arrived in Los Angeles on Wednesday morning, and are now visiting Col. E. E. Edwards and family, at Santa Ana.

Geo. W. Peck, of Peck's Sun, says he regrets having spent so much time at San Diego, since he has witnessed the charms of Pasadena. This item is furnished the TIMES by a returning Pasadena man, and if there is any salting of lies to be done, we notify the San Diego papers, in advance, to use their hammers on Pasadena.

At the Depot Hotel: J. R. Burnside, Orange; F. H. Frobasco, Detroit; E. F. Carver, Toledo; R. H. Bushnell, Quincy, Ill.; Dr. W. H. Roberts and wife, Pecatonica, Ill.; J. M. Shaw, wife and daughter, Minneapolis; I. W. Peacock, Kansas City; B. B. Wright, Miss Wright, J. Harrison Wright, Riverside.

At the St. Charles: H. F. Carter, H. H. Barton, San Francisco; W. E. Deane, Minneapolis; W. F. Jones, J. A. Johnson, Kansas City; D. H. Raley, Alida Burr, Cedar Rapids, Ia.; Albert Rochbel, Washington, D. C.; J. Mulien, M. D., C. W. Stevenson, M. S. Tellbrook, Leadville, Colo.; J. S. Unrahman and wife, Evansville, N. J.; S. Custman, A. J. Grier, Riverside; Alden Olde Wilcox, Earlsville, N. Y.

At the Grand Central: F. S. Park, Geo. V. Menefee, Chicago; H. C. Whitcomb, Wyandotte, Kas.; Charles Winderlick, Kansas City; H. E. McLachlein, T. H. Hobson, M. P. Dutton, Paola, Kas.; Thos. Sinclair, R. Perkins, Troy, N. Y.; Miss Nannie Wallace, J. S. Buchanan, Wilmington, Del.; James Fisher, Phoenix, A. T.; Mrs. Mynie Coulton; W. G. Mahers, Toronto, Canada; M. A. Hanagan, Boston; B. F. Hamilton, Spencer, Mass.; A. L. Searle, H. Annie, Providence, R. I.; N. H. Williams, C. W. Carr, Paola, Kas.; J. P. O. Eckstein, San Francisco; Thos. Birmingham, Pebble; W. D. Addison, Mrs. Berry, San Francisco; Chas. Treuer, Pomona; F. M. Gillett, San Pedro.

The Southern California Insurance Company

Have money to loan on real estate security at favorable rates of interest. Also, they solicit a share of public patronage in protecting against loss or damage by fire. Offices in Bryson block, south Spring street.

Consignment Sale.

This day we sell ladies' fine Oxford ties, $1.15. They are exceptional value at $2. LEWIS BROS.

Two Months.

Lee Cary was sentenced by Judge Cheney yesterday to two months' in the county jail for assault with a deadly weapon. He had got into a fight with his employer, and fell to throwing stones.

Consignment Sale.

Children's fine goat button shoes, 99 cents. We will positively say they are sold nowhere for less than $1.50. LEWIS BROS.

THE RAILROADS.

Nothing New in the Situation—General Notes.

There were no new developments in railway circles yesterday, and the field of former furious battle was very quiet. A tolerable business was done during the day by both the Short Line and the Southern Pacific offices—just the ordinary movement of travel. There were only just about so many people in the city who could or would drop all holds and start across the continent; and the cut rates of the last three weeks have efficiently weeded out that class. The only business remaining is of the sort that always drifts in day by day. As Ticket Agent C. H. White, of the Southern Pacific, remarked to a TIMES reporter yesterday: "If we were to put the rate to Kansas City down to $1, with a $25 rebate on top of it, we should not sell a single ticket the more. If we sold at $1 flat, though, no doubt there would be a lot of tramps slipping out."

EXCURSIONS.

The Phillips excursion, which arrived on Wednesday, owed its delay of two days to some accidents along the road. South of La Junta a bridge had been burned, and the train had to "lay up" until the bridge could be repaired. Then, at Coolidge, N. M., the car broke a wheel, and had to be left. The excursion was crowded into two other cars, which were already filled with a rather rough set. During the situation, Mr. Chase, who was in charge of the party, got all his people into a Pullman, and brought them through so.

A Phillips excursion, east-bound, will start from this city on the 16th.

Geo. W. King, conductor of Violet's excursions east-bound, and of Church's Boston and California parties, arrived from the East yesterday with twenty-six passengers. Mr. Church's party under Mr. King will start out from San Francisco on Monday, at Sacramento meeting Col. Violet's east-bound party from this city. Col. Violet has a large list already booked for Monday.

NOTES.

"What a railroad town this is getting!" said Traveling Passenger Agent Fred W. Thompson, of the Rock Island, to a TIMES reporter yesterday. "Four months ago you didn't see any of this here, and a year and a half ago there wasn't one of us railroaders ever dreamed that there would ever be such a thing here."

The train from the east came in at 2:40 yesterday; that from the north was four hours late.

One unpleasant feature of the cut rates is that large numbers of undesirable persons are beginning to come in from the East. There are not only those who have neither the means to return nor to support them here, but also positive hoodlums, who had better come out to "work the country."

The Colton Semi-Tropic remarks: "The Pullman monopoly is getting a terrible black eye through the railroad war. Hundreds of passengers holding first-class tickets take the emigrant cars to Kansas City, after which they can avail themselves of the chair cars on eastern roads. Consequently the Pullman monopoly gets left, as it well deserves to be, on account of its unholy rates."

The rates of Wednesday remain unchanged; viz., Kansas City or Omaha, $5; Chicago or St. Louis, $10; New York, $23; all first-class, limited, and on the rebate plan.

A force of men is working steadily at the embankment of the L. A. & S. G. V., from the Downey avenue bridge. At present time the river gets too fresh, it will find something harder to eat away than a sand levee.

The L. A. & S. G. V. is doing an excellent business right along.

Vice-President and General Manager C. W. Smith, of the A. T. & S. F., who went from here to Colton and San Diego, has returned, with his special car, en route to San Francisco to meet General Manager D. B. Robinson, of the A. & P., and Traffic Manager W. A. Bissell of the A. & P.

Los Angeles has been more favored than San Francisco in the present war. States have right along been $5 to $10 lower to the East from Los Angeles than from San Francisco, even over the northern routes.

The freight train going out with five cars on the L. A. and S. G. V. yesterday morning, was laid up at Lincoln Park by a slight breakage on the engine. The subsequent passenger train towed it back to town.

A KNOTTY QUESTION.

Wednesday's Chronicle presents, in the following editorial, a feature of the war not generally thought of:

"The railway companies continue to sell tickets to New York at $35' for first class, and round trip tickets at a corresponding price. Tickets are likewise sold for intermediate points outside of the State at corresponding figures. Inside the State the only cuts—if any—have been made from Los Angeles. As a rule State fares are unchanged. This relieves the Southern Pacific Company from the necessity of procuring the assent of the Railway Commissioners to a restoration of rates when peace is re-established.

* * *

In the absence of action by any other power, the various railway corporations have usurped the power of regulating interstate commerce. By what right? By virtue of what law do these corporations, which are the creatures of the States, presume to exercise an authority which the Constitution refuses to their creators? It would seem that they have not such authority, and that when they fix $100 or $125, as the case may be, as the price of a ticket from San Francisco to New York, they usurp a right to which they have no claim. The State having no power to fix the price, and Congress having neglected to do so, it would seem that the price must be a matter of agreement between buyer and seller, and that courts would only give judgment to a railway which sued for passage or freight money for a quantity of wind carried. Somebody who thinks he has been overcharged might test the question."

Headquarters' Great Gift Sale.

Lucky numbers in Thursday's drawing:

Ticket No. 804 wins a cut glass ambrina celery boat.

Ticket No. 825 wins a fine canary glass fruit bowl.

Ticket No. 817 wins a half-dozen colored glass tumblers.

Ticket No. 862 wins a cut glass water set.

Ticket No. 875 wins a cut glass berry set.

FORTUNATE WINNERS:

Harry Iles, Evening Express office, won an amberina cut-glass set of four pieces.

Wm. J. McCaldin, Sierra Madre Villa, won a pair of ladies' slippers.

Geo. R. Butler won a pair of ladies' slippers.

Mrs. Fayer, 304 Hawkin street, won a pair of ladies' slippers.

H. F. Clarke, Downey, won a cut-glass berry set.

Elegant prizes to-day.

HEADQUARTERS,
209 Downey Block, North Main Street.

Get Your Tickets

In time. At our last excursion and auction sale not a ticket was for sale at 8 o'clock in the morning, all sold. Be on time if you wish to get a good seat. Tickets for sale at No. 9 Spring street, or at John C. Bell's, the auctioneer, office No. 126 Nadeau Block—take the elevator. City Corner Band will accompany the excursion. Free lunch. Elegant bargains may be expected. Don't get left.

Consignment Sale.

This day we will clean out the balance of our ladies' fine kid button boots for $2. LEWIS BROS.

To the Public.

Forty-two etchings, now on exhibition at National Academy, in New York city, are arranged in our show-window this morning. All are invited to attend this grand exhibition, which closes to-night. Respectfully, FRANKLIN & Co.,
29 S. Spring.

Consignment Sale.

We want you to expect, and you will surely receive, the greatest bargains you have ever received in boots and shoes. LEWIS BROS.

This Day, the Great, Grand Auction Sale.

And the excursion at Pasadena. Train leaves the depot at 10. Sale takes place at 12 o'clock in front of the beautiful Raymond, which is considered the most elegant hotel on the coast. John C. Bell, the auctioneer, has orders to close every lot without reserve to the highest bidder. Credit sale. Free lunch. City Corner Band will accompany. The largest villa lots ever offered to the public.

Consignment Sale.

This day we will place on sale ladies' fine fancy slippers, $1.15. They are good value at $2.25. LEWIS BROS.

The Two Lots that are to be Given

At the excursion and auction sale to-morrow—when all the lots are sold. The two lots will be turned over to those only who have purchased, and none but purchasers can participate in the drawing. And the committee will tell you who was the lucky man or lady.

The life and enthusiasm of the entire public of Los Angeles appear to be centered at the great consignment sale of boots and shoes. LEWIS BROS.

The Art Loan Exhibition.

A meeting of the artists contributing to the coming exhibition will be called at the Armory soon, for the purpose of choosing a hanging committee, and perfecting all necessary arrangements.

The managing committee have called upon all artists whose address could be ascertained, but as there are doubtless others whom they have been unable to find, all such who desire to exhibit are requested to call upon or send their address to A. G. Bartlett, Nadeau Block, as soon as possible, that space may be provided for them.

The exhibition will open on the evening of the 22d inst., and, in the number and character of the paintings, will be of a high order of merit, and will prove that Los Angeles is making rapid progress toward becoming an art center of no small pretensions.

THE PREACHERS.

They Pass Resolutions on the Anti-Chinese Movement.

The TIMES is in receipt of the following preamble and resolutions adopted by the Protestant pastors of the city in a recent meeting:

WHEREAS, There is a widely organized effort in this and other States and Territories of the Pacific Coast, to drive the Chinese resident among us out of the country, in some places such violence having been resorted to, and in others a system of proscription, devised with the intent and determination to compel this people to leave the country, therefore

Resolved, First, That we, the undersigned ministers in the City of Los Angeles, California, do hereby observed the inauguration of this movement against an inoffensive class with deep regret

Second, That we shall not abating our sympathy with laboring men and women of our own race, we regard the present movement as an unjust discrimination against a class of men who are entitled to fair treatment in the struggle for daily bread.

Third, That the prosecutive method termed "boycotting," generates illfeeling, and in spite of precaution may at any time break out in violence.

Fourth, That the Chinese are not here in sufficient numbers to justify the intense feeling manifested in many quarters.

Under the provisions of the Restriction Act, the numbers on this coast have steadily diminished, and the best sources of information accessible warrant us in saying that there are probably now less than eighty thousand (80,000) in all the United States, and, while the great majority are on this coast, there is no evidence that the condition of the laboring classes, in consequence, is any worse upon this coast than throughout the East.

Fifth, That we regard the entering into covenant and league against this peaceable and law-abiding people for the purpose of depriving them of the means of procuring a livelihood, and with the avowed purpose of expelling them to leave their homes and escape from the country, as a conspiracy against the Government—an organized movement which disregards and tramples under foot the law of the land.

Sixth, That we regard it as a violation of the rights of the Chinese under the treaty, and as condemned by all considerations of national honor.

The treaty expressly stipulates that "there shall be, as there always has been, peace and friendship between the United States of America and the Ta Tsing Empire, and between their people respectively. They shall not insult or oppress each other for any trifling cause, so as to produce an estrangement between them.

"Chinese subjects visiting or residing in the United States shall enjoy the same privileges, immunities and exemptions in respect to travel or residence as may be enjoyed by the citizens or subjects of the most favored nations."

This is a part of the fundamental law of the land to be respected and obeyed by every good citizen.

The Angell treaty, or Restriction Act of 1880, reaffirmed the agreement as to rights, privileges and immunities, touching "Chinese laborers now in the United States."

Moreover, these treaties solemnly pledged the government of the United States, if the Chinese "meet with illtreatment at the hands of any other persons" to "exert all its power to devise means for their protection."

We simply stand by the law of the land and the honor of the nation in protesting against a movement which is subversive of order, a violation of law and a breach of national honor.

Seventh. That we regard this warfare against the Chinese, if carried on, as almost certain to disturb our commercial relations with China, to provoke retaliatory measures by the Chinese in their own country, and may result in violence and bloodshed.

Eighth. We regard the effort to compel men by a system of "boycotting" to enter this movement as productive of ill-feeling, as a tyranny unworthy of American citizens to employ, and a degration to which freemen cannot yield.

P. F. Bresee, W. J. Chichester, W. B. Stradley, John M. Boal, John A. Wachob, S. G. Blanchard, I. L. Spencer, W. C. Stevens, R. C. Weller, W. S. Young, W. Gregory, C. W. Tarr, H. J. Shaffner, I. M. Condit, Edw. T. Hooker, C. J. Nevin, W. W. Hallaway, M. F. Colburn, L. D. Chapin, J. M. Hervey, A. J. Wells, W. A. Lamb, D. W. Hanna, R. W. C. Farnsworth, R. S. Dorsey, John W. Ellis, J. W. V. Cockins, M. M. Bovard, E. R. Watson, T. E. Robinson, N. L. Rigby, P. W. Dorsey, C. Shelling.

Headquarters Great Gift Sale.

Ladies' French kid button shoes, $2.75, worth $4; our glassware given away.

Ladies' curacoa kid button shoes, $2; cheap at $3.25, and expensive presents given away.

No conditions values with us. Ladies' pebble goat button shoes, $1.50; cheap at $2.50, and elegant prizes given away.

Misses' and curacoa kid shoes at $1.50; worth double and glass tableware given away.

Baby shoes, 10 cents and 25 cents, and glassware given away.

HEADQUARTERS,
209 Downey Block.

Consignment Sale.

Infants' kid button shoes, 15 and 25 cents. LEWIS BROS.

"Wedding Bells,"

"Chimney Corner," "By Path," "The Parting Wave," "Watching and Waiting," "The Parting Day," "Noon Time," "Looking for the Cows," "Early Twilight," "Little Mischief," "Between Two Fires," in Franklin & Co.'s window today only. Exhibition closes to-night. 29 South Spring street.

Consignment Sale.

This day we sell misses' kid button boots at $1.40. LEWIS BROS.

BRIEFS.

Three deaths in the city yesterday and two in the country.

The Santa Rosa sails south to-day, and north on Sunday.

Justice Austin yesterday fined John Oaus $10 for battery.

L. C. Smith was granted a divorce from J. H. Smith yesterday.

Councilman Albert Brown sold his residence on Hill street yesterday for $10,500.

The mails have been decidedly demoralized for the last few days. Late trains.

The trial of the liquor-selling druggists —or rather of their test case—is set for the 18th.

Officer Arguello found a lost little boy and girl yesterday, and returned them to their parents.

Carlos Cruz has been appointed Deputy United States Marshal by United States Marshal Franks.

G. Howard, of 40 Pine street, had a horse and phaeton stolen while he was at the Baptist Church last evening.

Filed in the Recorder's office yesterday: 30 deeds, 11 mortgages, 12 satisfactions, 3 marriage licenses and 9 miscellaneous papers.

Lung Chung, who tried to burglarize the store of a fellow-celestial, will come up before Justice Austin to-day for examination.

William Davis was arrested on North Fort street at 5:30 yesterday evening, by Officer Wood, for an attempt at highway robbery.

Ramon Noriega and R. S. Caldwell were arrested for petit larceny last evening, by Chief Davis and Officer Rosecrans and Richardson.

In the case of Perkins vs. Baldwin Judge Brunson yesterday granted defendant ten days, further time to prepare amended bill of exceptions.

All who wish to be burned up before leaving this world will do well to attend the cremation meeting in the Mayor's court-room to-morrow evening.

The case of Kent, who burgled the church of Our Lady of Angels and was captured by Officers McKay and Fouch, comes up before Judge Cheney to-day.

Marriage licenses were yesterday issued to the following: G. T. Dewing and T. J. Barnard, G. J. Nadeau and Rose L. Donglass, and J. Bravo and Francisca Martinez.

The funeral of John H. Seymour at the Fort street M. E. church, yesterday, was largely attended by members of the Board of Trade, and of the Masonic fraternity, and by citizens in general.

A "circus" is anticipated at Council chamber this evening, when the proposed profile of First street will be discussed by the property-owners, the Board of Public Works, and the City Surveyor.

Sumner W. Bugbee, of Oakland, has associated several other gentlemen with him in a gas company to supply Pasadena. The works will be situated near Fair Oaks avenue, about half way between the Raymond Hotel and the postoffice.

The ladies of the First Baptist Church will hold an International Fete at Nadeau Hall, on the evening of March 26. One of the most enjoyable features of the entertainment will be the singing of various national songs in appropriate costumes. Some of the best talent in the city has been procured for the occasion.

NEIGHBORHOOD NEWS.

SANTA ANA.

THE NEW BRIDGE AND SEVERAL OTHER THINGS.

Correspondence of the TIMES.]

SANTA ANA, March 10.—Rain began falling in gentle showers yesterday afternoon, and frequent showers fell during the night. The wind veered to the northwest and this morning the air is quite bracing. The new bridge is nearing completion, the spans are all up and the floor is about laid. Approaches will have to be built at the ends before trains can cross. The entire work will probably be completed this week.

The low rates of travel on the railroads is causing a regular bogira from this valley; bachelors who have been living here for years contented with their single blessedness, have become suddenly possessed of a desire to go East to see their parents and cousins.

The selling of the Siebert bank building will result beneficially to our community in more ways than one. The converting of this property into money will first of all relieve the pressing wants of many depositors. The new owner of the building, Mr. Crookshanks, is a man of wealth and great business qualities, and it is presumed he will use the building for a bank.

Our merchants are all laying in large stocks of goods in anticipation of a good trade this season.

Miss Lulu Edwards has been selected to represent this valley in the flower festival soon to be held in Los Angeles. A better choice could not have been made, as Miss Edwards has rare taste and good judgment in such matters.

The car containing the fruit for the citrus fair at Chicago left here this morning. Dr. Crane and C. D. Smith go as representatives of Santa Ana.

Several railroad magnates are expected here soon to look over our valley in the interest of a certain railroad. Let them come.

The colony spoken of in my article of last week has about concluded to locate on the Berry tract, some six miles southwest of town. The selection is a good one and will pay for the investment.

NEWTON.

ORANGE.

GLEANINGS FROM THE FIELD OF CURRENT EVENTS.

Correspondence of the TIMES.

ORANGE, March 11.—We have had several showers during the week, and the present prospect for an abundance of hay and grain is very fine.

Rev. Mr. Colburn, of University church, occupied the Methodist pulpit last Sunday.

Rev. and Mrs. Boyard went to Los Angeles this week to attend the funeral of her uncle, Mr. Seymour.

An evangelist from Chicago will preach at the Presbyterian church next Sunday, and will also hold special meetings during the week.

Orange has an organization of Sons of Temperance, numbering about twenty-five members.

A large number of persons living in this vicinity have taken advantage of the present low railroad rates to visit their old homes in the East.

The main east-iron wheel of the Santa Ana Valley Roller Mill, at Burrell Point, had four of its cogs broken on the 10th inst., and as repairs must be made in San Francisco, it will probably be two weeks before the mill will be in running order again.

A carload of citrus fruits and vegetables has been purchased from this valley by a Chicago fair. Orange trees, several inches through, having blossoms, small fruit and large golden oranges hanging from their branches, were carefully dug up and transplanted into half barrels; also bananas and other trees, similarly prepared. Besides this line of growing stock, some of the stalks displaying fine ears of green corn; tomato vines, with flowers and ripe fruit, and various other winter productions, were shipped on Wednesday last for Chicago.

A Private Flood.

Baron Rogniat has just moved into his fine residence in East Los Angeles. The house was very expensively decorated. A careless plumber, however, left a loose water-pipe upstairs, and the house was flooded, the decorations being entirely ruined, and the damage amounting to $300 or $400. Luckily, the carpets had not been laid, nor was much of the furniture in.

What We Will Sell To-Day—People's Store.

We will offer to-day ladies' 4 cornered embroidered hem-stitched handkerchiefs, 25 cents.

We will offer to-day ladies' extra quality lisle thread gloves, 25 cents; worth 45 cents.

We will offer to-day ladies' black jerseys, in sizes 32 to 36, 75 cents.

We will offer to-day boys' cassimere suits, $2.50; worth $3.75.

We will offer to-day men's and boys' straw hats, 25 and 35 cents.

We will offer to-day ladies' patent Roman corsets, $1.50; worth $2.

We will offer to-day men's unlaundried shirts, 50 cents; worth 75 cents.

We will offer to-day boys' percale waists, 25 cents.

We will offer to-day children's solid colored ribbed nose, 10 cents; worth 20 cents.

We will offer to-day infants' button shoes, exquisite in shape; worth 90 cents.

We will offer to-day ladies' pebble goat button shoes, new to-all; worth $2.25.

We will offer to-day children's spring-heel button shoes, 75 cents; worth $1.25.

We will offer to-day wool-filled erss goods, in solid and brocade, 12½ cents; worth 20 cents.

We will offer to-day calico dress patterns, 12 and 14 yards each, 60 cents; worth 95 cents.

We will offer to-day, once more, our celebrated 4-button kid glove, 98 cents; worth $1.50.

PEOPLE'S STORE.

Hygienic, nourishing and agreeable Ghirardelli's soluable cocoa.

E. Adam's Clothing House.

$5 buys an elegant men's working suit that our competitors would consider a bargain for $10. Call 15 S. Spring street.

Amateur Talent Wanted.

Ladies and gentlemen who are desirous of taking part in a first-class dramatic entertainment, and who have had some experience, can do so by addressing Lehman, Manager Owl Dramatic Club, P. O. Box 783.

E. Adam's Clothing House.

Only $19.50 for a fine all-wool, all-wool dress suit. You would consider the suit cheap at $22.50. Come and look at the suit. 15 S. Spring street.

Skillful, reliable and thoroughly scientific dyers at the Great American Dye House, No. 9 Aliso street.

E. Adam's Clothing House.

Look at our $17.50 four-button cutaway suits. Our competitors would have to lose money by selling you the quality at such figures. Call 15 S. Spring street.

$1000 Reward for that Man

That can find any nitrate of silver, sugar of lead, sulphur or oils in the great California Golden Age Hair Reproducer and Tonic. Hair stops falling out. Dandruff removed and diseases of the scalp cured by its use. Hair grown on bald heads in 80 or 90 per cent. of those that use the Golden Age. It gives the hair a beautiful, healthy appearance. Try it; only $1 per bottle, or 6 for $5. The Wonderful Sea Foam for shampooing the head is pronounced by leading physicians and business men to be the best article known. Only 50 cents per bottle, at all druggists, or sent C. O. D. to all parts of the United States All orders sent to S. Brown & Co., P. O. Box 802, Los Angeles, Cal. Agents wanted everywhere.

Passenger Movements.

By Telegraph to the Times.

MERCED, March 11.—The following passengers, bound for Los Angeles, passed here this evening:

C. C. Works and wife, San Francisco; Thomas Long, Virginia; Mrs E W Hine, San Francisco; Mrs Hatswell, Los Angeles; C H Simpkins, San Francisco; Frank Hanson, Sonora; H R Duffin, Sacramento; Chas L. Cruz, R S Crandall, Los Angeles; Mr and Mrs J K Armsby, Chicago; G T Nicholson, Topeka; O Gale, Santa Rosa; D Gale, Petaluma; H Braner, San Francisco; P Johnson, Santa Cruz; J F Peters, Uniontown; Mrs G T Nicholson, Topeka; A J Twogood, Riverside; Mrs R F Cook, Illinois; J Wilms, San Francisco; Mrs E A Thayer, Colorado; Will Bliss, San Francisco; Cornelius Crim, Los Angeles; Jennie Campbell, Susie Silva, Los Gatos; Ida Blot, J Lusk, Anaheim.

BIRTHS.

MARLEAU—March 11, 1886, to the wife of William F. Marleau, a son; weight, 10½ pounds.

To Tourists and Others!

SANTA MONICA!

The Long Branch of California.

The undersigned having leased the old Lucas property, and renovated and refitted the same in an elaborate style, he will conduct it in the future on the European plan. This is the most beautifully situated house on the Coast, being in the midst of three acres of flowers of every variety, and possessing such scenery as no other hotel in the State enjoys. It is a strictly first-class house and just the place for families during the coming summer. Every room in the hotel has a fine view of the ocean, and good bathing can be had at the beach, only three hundred yards distant. A coach in waiting at all trains. Address for terms,

mr12 1m ELLIS POWELL, Santa Monica.

Report of the Condition OF THE FIRST NATIONAL BANK,

AT LOS ANGELES,

IN THE STATE OF CALIFORNIA, AT THE CLOSE OF BUSINESS,

MARCH 1st, 1886.

RESOURCES.

Loans and discounts	$ 831,766 27
Overdrafts	7,947 11
U. S. Bonds to secure circulation	88,000 00
U. S. Bonds on hand	5,000 00
Other stocks, bonds and mortgages	145,826 95
Due from approved reserve agents	192,902 22
Due from other National Banks	14,416 61
Due from State Banks and bankers	61,746 99
Real estate, furniture and fixtures	41,745 75
Current expenses and taxes paid	11,092 26
Premiums paid	3,701 41
Checks and other cash items	7,923 40
Bills of other Banks	760 00
Fractional paper currency, nickels and pennies	173 81
Specie	149 603 00
Legal tender notes	16,047 00
Redemption fund with U. S. Treasurer (5 per cent. of circulation)	3,960 00
Total	$1,580,939 16

LIABILITIES.

Capital stock paid in	$ 100,000 00
Surplus fund	100,000 00
Undivided profits	81,793 72
National Bank notes outstanding	77,400 00
Individual deposits subject to ch'k	1,056,806 65
Demand certificates of dep'osit	113,849 26
Certified checks	7,489 68
Cashier's checks outstanding	1,423 85
Due to National Banks	28,565 52
Due to State Banks and bankers	14,054 73
Total	$1,580,939 16

STATE OF CALIFORNIA, } ss.
County of Los Angeles.

I, J. M. Elliott, Cashier of the above-named bank, do solemnly swear that the above statement is true to the best of my knowledge and belief. J. M. ELLIOTT, Cashier.

Subscribed and sworn to before me this 11th day of January, 1886.

[Seal.] H. W. O'MELVENY, Notary Public.

CORRECT—Attest:
E. F. SPENCE,
JOHN B. BUCKNELL, } Directors.
WILLIAM LACY,

mr12 1w

A WAR!

CUT RATES SLAUGHTERED TO

YOSEMITE and BIG TREES,

Via positively the best and SHORTEST route. In new, unexcelled six-horse coaches; only route passing directly through the gold belt and big trees. Send for maps and information to

THOS. S. WALTON, General Agent,
136 Montgomery st., San Francisco.
mr12 6m

JOHN M. BATCHELOR & CO.,

Real Estate Auctioneers

AND COMMISION MERCHANTS,

OFFICE, 35 NADEAU BLOCK,

LOS ANGELES.

Salesrooms with Wynn Bros., 640 to 656 Alameda street.

Sell Real Estate at Auction.

Satisfaction guaranteed.

$5000 BONDS DEPOSITED WITH THE COUNTY CLERK. mr12 1f

P.G. EDDY & CO.,

Real Estate, Commission & Loan Ag'ts.

All kinds of property bought, sold or exchanged.

Office No. 10 Court Street,

Opposite the Courthouse.

Money to Loan on first-class security at reasonable interest.

P. G. EDDY & CO.,
No. 10 Court

au12tf

For Rent.

I WILL HAVE COMPLETED AND ready for rent by April 1, 1886, an elegant cottage of 9 rooms and a new grocery store on the same lot, corner Holly and Wells sts., East Los Angeles. Reasonable rent. Good place for business.

N. B.—If you are looking for a business, here is a good chance, where your family can run it right at home. Call on

C. WHITE, No. 4 Nadeau Block.
mr12 2w

THE HALL TRACT.

Pleasant Suburban Homes for the People.

PARTIES LOOKING FOR DESIRABLE lots will do well to examine the Hall Tract, west of town, before purchasing elsewhere. A 'bus from the tract makes the following trips: Leaves Nadeau block at 8:30, 9:30, 10:30, 11:30, 1:30, 2:30, 3:30, 4:30 p. m. Leaves Nadeau block at 9 a. m., 1, 2:30 and 5:30 p. m. Sundays, leaves tract at 9:30 a. m., 12 m. Leaves Nadeau block 10:30 a. m. and 1 p. m. Fare five cents. For further information apply to driver. mr10 1m

For Sale--Cheap.

NICE HOME OF TWO ACRES, IN healthy location, convenient to city, house of five rooms, stables, milk house, henery, new Perkins windmill and tank, some fruit trees, strawberries and nursery stock all fenced; water in iron pipes over entire place; grapevine in rear planted to beets, potatoes and Indian corn. Owner must have money in two cash and sell cheap. Inquire of or Apply to B. VERCH, Room 20, Temple block. mr10 1m

$2100.

WILL BUY A GOOD BUSINESS STAND, with a fair stock on hand, situate four miles from Courthouse, building and improvements. Seven acres of land. Furniture and everything on the place in included in the above price. $100 per month guaranteed. Must be sold immediately, as owner wishes to go to Europe.

For further particulars apply at office of
J. C. NEWMAN &
mr11 1w 114 North Spring street.

NEW ENGLAND BAKERY.

HOUSE & GIBSON,

241 S. Spring St., Los Angeles.

THE PROPRIETORS HAVE HAD LONG experience in the business, and give the public assurance of perfect goods. T. A. Hoskins, formerly proprietor of the New England Bakery, East Los Angeles, Mr. Gibson was the originator and manufacturer of the German milk bread known by everybody as "Brown's Bread." Increasing business demanded a more central location, which they have secured as above. They respectfully ask their friends and the public generally to call on them. ja22tf

REMOVAL.

THE EXCELSIOR STEAM LAUNDRY HAS been removed from the corner of Date and Mission streets to the corner of Wall and Seventh streets. In the new building a fine lot of machinery has just been put in, and all work will be done in first-class style.

ONLY WHITE LABOR EMPLOYED.
mr7 1f

THE HALSTED INCUBATOR CO

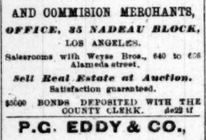

Prices from $20 up. Model Brooder $5 up. Thoroughbred poultry and eggs. Send for catalogue, containing much valuable information. 1011 Broadway, Oakland, Cal.
fe12 daw3m

$3300.

HOUSE OF EIGHT ROOMS, HARD-FINished; lot 75x300 feet.

F. H. BARCLAY,
fe10tf 9 S. Spring st.

CHEAP TWO-ACRE LOTS.

$1100 FOR TWO ACRES, ON ONE of the principal streets. Just outside city limits; new Perkins windmill and tank; large two-story stable; pepper and gum trees on front and side; very healthy and desirable location. Also several two-acre lots in same tract for $300. Apply to B. VERCH,
fe20 1m Room 20, Temple Block.

SAN FRANCISCO PRICES AT THE OPERA RESTAURANT.

15 South Main Street.

All kinds of chops, roast meats and fish, with tea and coffee, for fifteen cents.
fe16 1m

THE EXCURSION TRAIN

FOR THE GREAT